Guaranteed Bona-Fide, Every-Day Circulation Larger Than That Of Any Other Daily Newspaper Published in Wilmington.

OLDEST DAILY NEWSPAPER IN THE STATE.

THE MORNING STAR.

VOL. LXXV.—NO. 48 WILMINGTON, N. C., THURSDAY, NOVEMBER 17, 1904. WHOLE NO. 11,615

TERMS OF SUBSCRIPTION.

One Year, by Mail,	$5.00
Six Months, "	2.50
Three Months, "	1.25
Two Months, "	1.00

Delivered to Subscribers in the City at 45 Cents per Month.

The Morning Star.

OUTLINES.

The schooner yacht Roberta from Providence, R. I., to Florida, is supposed to have been lost on the Carolina coast with all on board. ——The life saving station at New Inlet on the North Carolina coast, was washed away in Sunday's hurricane and several lives were lost.——George Gould while gunning at High Point accidentally shot his attendant. ——Chinese rebels repulsed the imperial troops and captured five of the principal towns in Southern China. ——The Russians blew up the torpedo boat destroyer which they brought from Port Arthur to Che Foo. ——A telegram from Elizabeth City, N. C., reports the yacht Roberta anchored off Roanoke Island. ——Four lives lost by the capsizing of a small schooner in Pamlico Sound. ——Miss Lucy Lee Hill, youngest daughter of Gen. A. P. Hill, was married in Petersburg to Gen. Jas. Mcgill, of Pulaski, Va. ——Judge Parker has opened a law office in New York city. ——Cashier and ticket seller of the Georgia railroad at Athens, Ga., short in their accounts, are missing. N. Y. markets: Money on call steady at 2@2½ per cent.; flour was dull; wheat—spot firm, No. 2 red $1.23½c. corn—spot steady; No. 2, 60½. f. o. b. afloat. Oats—spot market quiet; mixed, 26@32 pounds, 34½@35½c. Cotton—the market was dull at 10.15c; rosin steady; spirits turpentine steady at 53½@54c.

WEATHER REPORT.

U. S. DEP'T OF AGRICULTURE,
WEATHER BUREAU,
WILMINGTON, N. C., Nov. 16.

Meteorological data for the twenty-four hours ending at 8 P. M.:

Temperature at 8 A. M., 39; 8 P. M., 52 degrees; maximum, 63 degrees, minimum 39 degrees; mean 50 degrees.

Rainfall for the day, .0; rainfall since first of the month to date, 1.23 inch.

Stage of water in the Cape Fear river at Fayetteville 23 feet.

FORECAST FOR TO-DAY.

WASHINGTON, D. C., Nov. 16.—For North Carolina: Fair Thursday and Friday, light variable winds.

Port Almanac—November 17.

Sun Rises	6.88 A. M.
Sun Sets	4.51 P. M.
Day's Length	10 H. 13 M.
High Water at Southport	3.35 A. M.
High Water at Wilmington	6.05 A. M.

Even Alfred Austin's poetry appears to be up against a landslide.

Tom Watson wants the Democratic party to join him. Tom persists in wanting to be in the minority.

George B. Cortelyou returned to Washington on Monday. He is no longer innocent and inexperienced in politics.

Many so-called Democratic ideas are only crimes committed in the name of Democracy. The party has to get convicted now and then on account of some of its friends.

The Democratic party is now able to enjoy the distressed and anxious look of Republicans who are not sure that they can stand pat on their continued welcome at the pie counter.

Col. Bryan declares that the Democratic party must stand by the common people. Yes, but the mighty common kind that landslided Roosevelt won't let us stand by them.

The steadily advancing value of the securities of the Atlantic Coast Line indicates confidence in the management of that system's fine properties, as well as the substantial business yielded by a prosperous South to its various lines of paying railways.

A Republican paper says: "It is evident that there is no further use for the Democratic party in America." Yes, there is. It can be used every four years to compel the Republican party to pull the leg of the trusts. That appears to be the only penalty that the monopolists can be made to suffer.

The Democratic party has elevated to office in the last decade and a half a certain class of politicians who have said and done things and advocated measures that discredit the bed rock principles of the party. We call no names, but there are some barnacles that keep the old ship from sailing along smoothly.

The Democratic majority in North Carolina was big enough, it is true, but the papers generally deprecate the stay at home vote. With a lot of papers preaching Democracy periodically and advocating Republican principles independentism most of the time, there is no wonder that there is indifference among former Democrats.

Is any man in a State which he cannot control himself to re-organise the Democratic party? The Syracuse, N. Y., Journal says: "There is talk of a new party, which, of course, would mean the upbuilding of one of the minor parties, perhaps, under a new name. In Bryan's State the Populist candidate, Watson, secured more votes than Judge Parker, and this is significant. It will be well, later on when official returns are made known, to study the figures and try to discern whence comes the Populist and Socialist movements and whither they are drifting."

LOCAL DOTS.

— The three boats of the Cape Fear Fisheries Company went out Tuesday and caught 1,700 barrels of fatbacks. The fish are worth $1 a barrel.

— The local cotton market yesterday was quoted firm at 9½c. for middling. New York spot was dull at 10:15. Receipts here yesterday were only 1,987 bales against 3,040 same day last season.

— Mrs. Mary J. Rackley, 22 years of age, died at 1 o'clock yesterday morning at her home in Delgado, leaving a young husband, father and an infant nine days old. The remains will be sent for interment to South Washington, N. C., this morning.

— Rebecca Moore, colored, perhaps the oldest inhabitant of Wilmington, died yesterday at her home, 610 North Ninth street, aged about 95 years. Some time ago she fell and suffered a fracture of the hip, which with her extreme age, caused her death.

NAVAL RESERVES CARNIVAL.

There Will be No Postponement—Gaskill Shows Being Booked.

The Naval Reserves have decided not to postpone their carnival as was under consideration this week. It will be given as originally planned the week of Nov. 28th on the vacant lot, near Third and Castle streets. The attractions will be furnished by the Gaskill Carnival Co., which has been playing only the larger cities this season and which is said to be the best aggregation en route. The attractions include a wild animal menagerie and a dog and pony show. An exhibition is being given this week in Augusta, Ga.

Mr. S. K. DeVaney yesterday had a long distance telephone conversation with Mr. Arnold H. Bushea in which he stated that he would come to Wilmington from Charleston and would make all the arrangements for the exhibition here.

NEW YORK STEAMER IN PORT.

She Had Rough Experience With Sunday's Storm—Her Cargo Damaged.

Nearly thirty-six hours overdue as a result of the terrible storm off the coast, her cargo shifted and in a conglomerate mass in the ship's hold, the Clyde steamer Carib, Capt. Chichester, arrived in the port a few minutes before 8 o'clock yesterday afternoon and is now tied up at her wharf at foot of Grace street.

The vessel encountered the severe storm off the Virginia Capes, Sunday and Monday. Captain Chichester says the wind was blowing a terrible gale and great seas were running. The vessel ran before the wind about twelve hours, heading out towards the gulf stream all the time. The seas swept over the deck time and again. One sailor was injured, but not seriously.

Captain Chichester says the Hatteras lightship was dragged some distance from her station and is at present about five miles out of her usual course. The cargo of the steamer will have to be discharged before the measure of the damage to the merchandise aboard can be ascertained.

TRANSFERS OF REAL ESTATE.

Property Which Exchanged Hands by Deeds Filed for Record Yesterday.

W. M. Cumming and wife to Heynr Taylor, of Federal Point township, for $862.50, two lots, one at northwest corner of Eighth and Dawson streets, 37 1-3 x80 feet in size, and the other on north side of Wooster, 150 feet east of Ninth street, 22x110 feet in size.

Robert C. Merritt and wife to W. B. Cooper, for $600, property, 50x66 feet in size, in center of block bounded by Fourth and Chesnut streets.

Fannie A. Johnson to Dora Nixon, for $50, property on south side of Dawson, between Ninth and Tenth streets, 33x180 feet in size.

W. M Cumming and wife to D. R. Foster for $500, property on east side of Second, 82½ feet south of Davis street, 41x165 feet in size.

Yacht "Roberta" in Port.

The pleasure yacht "Roberts," bound from Providence, R. I., to Florida waters, arrived in port yesterday. Her captain reports a very rough experience with the storm. Much anxiety for the safety of the yacht was felt and the captain at once communicated with the owner upon his arrival here.

French Steamer in Port.

The French steamer "Trignac," 1,823 tons, Capt. Dolu, arrived in port yesterday from Hamburg with cargo of kainit, muriate of potash and other fertilizer material for the Virginia-Carolina Chemical Company and for shipment to the interior. The vessel is consigned to Messrs. Heide & Co.

The E. F. Young Trial.

Fayetteville Observer 16th: "The trial of Mr. E. F. Young, of Dunn, charged with embezzlement in connection with his presidency of the defunct Bank of Dunn, is now in progress in the Superior court of Harnett county at Lillington."

NEW ADVERTISEMENTS.

Carpenter Grocery—Turkeys.
W. B. Cooper—Christmas coming.
Roger Moore's Sons & Co.—Shingles

BUSINESS LOCALS.

For Rent—Furnished rooms.

PAID DEATH PENALTY

Neil Sellers and Dave Brown Hanged at Elizabethtown Yesterday at Noon.

PROTESTED THEIR INNOCENCE

Over Two Thousand People Who Surged Into Enclosure Witnessed the Execution and Cut Rope for Souvenirs. No Violence—Statements.

[*Special Star Telegram.*]

ELIZABETHTOWN, N. C., Nov. 16.—The last scene in the famous Clarkton crime was enacted here to-day when Sellers and Brown were hanged. The gallows was in rear of the jail, enclosed with thin white sheeting which was transparent in the sunlight, though the condemned men's heads were above the top of it as they stood on the trap door. Two thousand whites and five hundred negroes witnessed the hanging. The crowd was noisy and impatient until 11:45 when the prisoners were brought out by Sheriff Lyon and deputies. They walked firmly up the steps and took positions under the beam; the ropes were put on in the jail and tied to the beam afterwards. The men were given an opportunity to make statements.

Sellers said he was an innocent man, and never knew anything of the poor woman. He advised whites and blacks to avoid bad company and never to have any friend. That he had been brought to this by false friends, and was ready to die and meet his God. He pitched his voice high and seemed about to shout. He prayed loudly till the trap fell.

Brown stated that he was innocent and knew nothing of the crime, and said he was going to heaven. Brown recognized several persons and nodded to them.

The sheriff and his deputies bid them good-bye, the black caps were adjusted at 12 o'clock, Sheriff Lyon cut the rope and the condemned men swung into space. Doctors Evans and Lucas pronounced Sellers dead in seven minutes and Brown in eight. Sellers' neck was broken. Brown died from strangulation.

As the drop fell several persons rushed in and tore away the sheeting, cut it into j blets and it was carried away by the crowd. The bodies were cut down in seventeen minutes after the drop fell and immediately placed in coffins. The crowd of men and women and children rushed in to view them before the covers could be put on. The ropes were cut in small pieces and carried off, the husband of the murdered woman securing a piece. It took two strokes of a sharp hatchet to cut the stout rope that held the trap-door. All the officers acted coolly, and it was prompt work that sent the criminals into eternity. The bodies were claimed by relatives. The big crowd was noisy and clamorous, but seemed in good humor. Deputies and special police suppressed a few who talked too loud. Liquor was brought here and seemed to be freely used. The negroes present were very quiet and appeared indifferent; a party of them, men and women, was seen partaking of a liberal lunch a few yards from the gallows in twenty minutes after the drop fell.

No conflict occurred between the whites and blacks, but it is alleged that while the Packer brothers were on their way home they met a negro, Tom Lewis, with whom they had trouble. Lewis was cut very seriously from his left eye to the lower lip and to the bone, losing quantities of blood before he reached here and had his wound sewed up. His coat was also cut in the back to his shirt. It is thought that his wound will not prove fatal.

Although Brown and Sellers denied their guilt it is believed thoroughly that they are the guilty ones' Sheriff Lyon is commended very highly for the stand he has taken in this case. This is an object lesson to every community that the best way is to execute guilty men legally.

Their Written Statements.

At the request of the correspondent of the STAR, Sellers and Brown last night in jail, in their own hand, wrote the following statement, each incriminating the other. Sellers writes a fairly good hand, but Brown's is hardly as good. They were evidently very much excited while writing the statements, which are printed verbatim:

STATEMENT OF NEILL SELLERS.

Nov. 15, 1904.
Elizabethtown, N. C.

Dear Readers from this Being the last of Poor Neill who was raised in Carcers creek town ship and ow i am compell to confess the truth Before god which is in heaven to-day god noe i dont no anything about this awfull cr me which i am to Be Put to Death an this is this is the truth what god will have in is Kingdom i must tell this i was no where around there when this awfull crime was committed and to-day i am going to tell you all who told told the awfull lie on me that cause me to Be Put to death t was Dave Brown he is the cause of me Being hung to-day. now he has confess to two more of friends which in here that he no that I'm not Guilty But it is too late now to do any good now this the mens Name can say that he has confess that he no that i am not Guilty. Mr Sam Smith Mr Sam Campbell they can say they Hered him Say i was not Guilty But that Cant do any Good now i just want you .ll to see how he done me a Poor innoicene Boy. Now During that Week Before this thing happened Dave Brown told me * * * * But he did not tell me where he was going and on that morning i irde to get him to go home with me and he would not con Sent to Go with me his Reply that he did not ame to work that day and he went a Piece of the way to Clarkton and Went back to this Place w ere he left rom, and i Beg him to come on an go home with me, so While i was there i never seen nothing go on rong atall so i cant tell nothing about What went on after i le t he confess that he had plenty of time to Go ther after i le.t and he confess that ther was his Brother Sunday shoes that he could have Put on. Now from his own confession that you may see that i am not guilty although I have got to die on the account of his awfull lies Now i will tell you a l the Best that you can do is to Never have any one to Be your Friend i was Rais with him and now he hes gone and Brake my neck on his awful lie.

Now I have made my peace with God and i have not got any thing against him and no other Person there will be a day When we will see who it is Remember me and dont have no more friend young men for this Man was Rais up withe me and i taken him as My Brother in a since and to Be a man of the truth, But I can tel you that when thoes you take to be you friend when they get in trouble if they can see any Way to Put you in to it they Will surely do so. My Parent Name is Alfred Sellars & Rosellar Sellars they Raise me up thrugh this World and they did all they could to Raise me Right and today i have not Parted from the way thay Raise me i can say with a clear heart Before god i did not give neither of them a sassie word in my life By this time to morrow i will B into eturnity But i want this to belong Remembered

Yours departed in Christ
NEILL JACKSON SELLARS.

BROWN'S STATEMENT.

Dear Sir i have told them all that i dont not no nothing A Bout that woman and have told the truth in w i have told the truth this morning Before my god and now i am goter die tomorrow at eleven o'clock to-morrow But we will no all though i will be gon But the one that Bring me to this the is coming into Judgment too But i cant help my self But this is the last of me Will Be tomorrow and i cant tell A lie for god will not have it i Dont no nothing about this crime i do Believe that god wi l take me in his kindom so i trust in the lord for a home in heaven and when this life be takeing away fome me he that hath an ear let him hear that the Spirit saith in the churches he that over cometh shall not Be hurt uf the second death You can look in revelation in the second and 11 verce and you will find it thus

D J BROWN.

MAYOR'S RECEPTION YESTERDAY.

Eighteen Offenders Presented Their Cards at High Noon—Order at Show.

Eighteen offenders, not all of whom, however, could trace their undoing to the circus on the day before, were arraigned before the Mayor yesterday. Wilmington people were prepared for the worst after the reports of robbery and pick-pocket work at other places where the shows exhibited, but not a single occurrence of the kind came from the visit of the circus to this city, all of which speaks well, in no uncertain terms, of the Wilmington police department.

The cases yesterday were Hammon Tietgen, drunk and disorderly, ordered below for further consideration; Oscar Wansell, a soldier, drunk and down, $5 and cost; Kenny Johnson, drunk and disorderly, not guilty and discharged; Fred Clark and Minnie Clark, both colored, affray on the circus grounds; $5 and costs for the man, 60 days in jail with leave to hire out as to the woman, who was also charged with being drunk and disorderly; Donnie Meares and Jim Wilkins, affray at Samaritan Hall Monday night, $5 and costs as to Meares, $10 and costs as to Wilkins; Jno. T. Morgan, drunk and down, $5 and costs; Frank Mumford, drunk and disorderly, fined $10 and costs; Fannie Johnson, colored, disorderly conduct, 30 days in jail with leave to hire out; Estella Davis, same charge, same penalty; John Anderson, drunk and down, judgment left open; Joe French, drunk and disorderly, $5 and costs; E. L. Nole and Chas. Bazzarke, soldiers, affray, judgment suspended as to Nole, bond forfeited by last named; Isaac Galloway, assault upon his wife, fined $5 and costs; Samuel Williams, committing nuisance on street, fined $5 and costs.

BRIDE OF AN ARMY OFFICER.

Marriage of Miss Marie Baldwin to Dr. William Chambers in Baltimore.

A large number of friends in society circles in Wilmington will be interested in the announcement of the marriage of Miss Marie Baldwin, a sister of Mrs. J. A. Arringdale, and a social favorite in this city where she had often visited, to Dr. William Chambers, U. S. A., which was celebrated in Baltimore, Md., at 11 o'clock yesterday morning.

The marriage is not without a romantic accompaniment, Miss Baldwin having first met Dr. Chambers while he was on an official visit to Fort Caswell last Summer and she was spending some time at Southport. An attachment formed at the outset ripened into something more serious with the result that a few days ago when Dr. Chambers was unexpectedly ordered to a three years service in the Philippines, he first came to Wilmington, arriving Friday evening. The engagement was announced Saturday evening and Miss Baldwin, accompanied by her sister, Mrs. Arringdale, went to Baltimore this week for the ceremony in their native State. Dr. and Mrs. Chambers expect to leave at once for the Philippines.

Good Woman Gone.

Mrs. Annie F. Wilson, wife of Mr. Jno. A. Wilson, and a most estimable woman, passed away yesterday morning at the home of her daughter, Mrs. I. F. Huggins, No. 501 Swann street. Mrs. Wilson was 59 years of age. She suffered a stroke of paralysis about two weeks ago and had been declining in health ever since. She leaves only her daughter and husband to mourn their loss. Funeral will be conducted from the residence at 3 o'clock this afternoon and the remains will be laid to rest in Oakdale.

What's the use to buy ready-made clothes when you can get the same goods in fine custom tailored garments at the same money? Hundreds of well satisfied customers will tell you how it's done at I. Shrier's, northeast corner of Front and Princess streets. "At the sign of the Golden Arm." That's the place.

THEIR WEDDING DAY.

Popular Young People Chose Wednesday to Plight Troth at Hymen's Altar.

THREE SERVICES YESTERDAY.

Miss Edna Louise Fleet to Mr. James Love Davis; Miss Runge to Mr. Geo. Haar, and Miss Reilly to Mr. B. F. Applewhite—Notes.

Fifth Street Methodist church has never presented a more animated nor a more beautiful scene than on yesterday afternoon at 5 o'clock when Mr. James Love Davis led to hymen's altar Miss Edna Louise Fleet, the attractive young daughter of Mr. and Mrs. J. W. Fleet, all of this city, and they were made man and wife in a pretty and most impressive service by the Rev. Alpheus McCullen, pastor of the congregation, a large assemblage of friends and relatives, both from this city and a distance, having been present to witness the consummation of the happy event. The church interior was beautifully decorated with a wealth of plants and flowers, the color scheme having been white and green, which was carried out perfectly. The design at the altar was a handsome pyramid of palms, ferns, bamboo and flowers at the base of which the solemn words of the ceremony were spoken. The chancel rail, columns and other stationary architecture in the church were wrapped and woven with white and green.

The wedding marches were played with beautiful effect and in most artistic manner by Miss Mamie McGirt. First, to the strains of Lohengrin, entered down either aisle, the ushers by twos—Messrs. John H. LeGwin, W. B. Muse, A. L. Dosher and Harry S. McGirt. They were followed in perfect order and precise step by the two pretty little ribbon girls, Miss Caroline Fleet, sister of the bride, and Miss Annie Davis, sister of the groom, both clad in spotless white French batiste. Next followed the maid of honor, Miss Carlotta Fleet, sister of the bride, in a becoming costume of green China silk with a handsome bouquet of pink carnations and maiden hair ferns. The bride entered on the arm of her father, Mr. J. W. Fleet, down the left aisle. She wore a pretty gown of white silk, crepe de chine, trimmed with chiffon and applique. She wore a tulle veil and carried an exquisite bouquet of bride's roses and lilies of the valley.

The groom entered with his best man, Mr. Wilbur R. Dosher, of Florence, S. C., from the pastor's study, at the left, and joined the bride at the altar. The beautiful ring service was used and the bride was given away by her father.

The ceremony over, the bridal party left the church to the ever popular strains of Mendelssohn's Wedding March. A brief reception was held at the home of the bride's parents, No. 408 South Fifth street, which was also beautifully decorated with bamboo and other evergreens and flowers. Mr. and Mrs. Davis received the most happy congratulations of friends and with many creditors will give the benefit of his melodious voice, and Fifi the talented opera singers, lend her graceful charms for the occasion. Mr. and Mrs. Pettibone will return from their trip abroad in time to greet the audience. Unconscious of the apartment plan, after some complications and mistakes in which Mr. Pettibone's friend Augustus McSnath is said to have "vouched the family," they arrive too soon for the unraveling of mysteries, and Mrs. Bender, after declaring herself a widow is forgiven by the resurrected ghost of her husband, much to the happiness of Evangeline and Albert.

for the bride, both clad in spotless white French batiste. Next followed the maid of honor, Miss Carlotta Fleet, sister of the bride, in a becoming costume of green China silk with a handsome bouquet of pink carnations and maiden hair ferns. The bride entered on the arm of her father, Mr. J. W. Fleet, down the left aisle. She wore a pretty gown of white silk, crepe de chine, trimmed with chiffon and applique. She wore a tulle veil and carried an exquisite bouquet of bride's roses and lilies of the valley.

The groom entered with his best man, Mr. Wilbur R. Dosher, of Florence, S. C., from the pastor's study, at the left, and joined the bride at the altar. The beautiful ring service was used and the bride was given away by her father.

The ceremony over, the bridal party left the church to the ever popular strains of Mendelssohn's Wedding March. A brief reception was held at the home of the bride's parents, No. 408 South Fifth street, which was also beautifully decorated with bamboo and other evergreens and flowers. Mr. and Mrs. Davis received the most happy congratulations of friends and with many creditors will give the benefit of his melodious voice, and Fifi the talented opera singers, lend her graceful charms for the occasion. Mr. and Mrs. Pettibone will return from their trip abroad in time to greet the audience. Unconscious of the apartment plan, after some complications and mistakes in which Mr. Pettibone's friend Augustus McSnath is said to have "vouched the family," they arrive too soon for the unraveling of mysteries, and Mrs. Bender, after declaring herself a widow is forgiven by the resurrected ghost of her husband, much to the happiness of Evangeline and Albert.

COAST LINE STOCKHOLDERS.

Interesting Reports at Meeting in Richmond Tuesday—Tribute to Employes.

In its report of the A. C. L. stockholders' meeting in Richmond Tuesday the News-Leader says:

"After the routine business had been disposed of, Chairman John P. Branch, by way of complimenting the officials, said: 'I knew this road in 1840 when it was but two streaks of rust from Weldon to Wilmington, N. C. Now the property embraces over 1,100 miles of the best road in the best part of the country, and having the brightest future that any road has ever had. We owe all this to the able and efficient management of the affairs of the company.'

"John Stewart Bryan, in commenting on the condition of the company and its property said: "It is a matter to be justly proud of. The road to-day has one of the most loyal bodies in the world in its official and operating departments. Every man from the humblest track walker to the able chairman of the meeting, Mr. Branch, is entitled not only to praise, but to the unlimited confidence of all the stockholders."

"A resolution of thanks to the operating and controlling officials was presented by B. B. Munford, who also spoke in the highest terms of the officials.

"Immediately after the meeting the officials left on a special train for Charleston, S. C., where meetings of subsidiary companies will be held to-morrow.

"The committee on examination reported the road and all its property in excellent condition. The work of double tracking is going ahead rapidly, and the country through which the road passes is being rapidly developed, as shown by the wonderful strides made in the last year."

— Capt. Donald MacRae, one of the Board of Directors, and Mr. Hugh MacRae, a large stockholder, returned yesterday morning from Richmond, where they attended yesterday the annual stockholders' meeting of the Atlantic Coast Line.

Reilly, daughter of Mrs. M. E. Reilly and the late Maj. James Reilly, and Mr. Bartholomew Felix Applewhite, son of Mr. and Mrs. R. C. Applewhite, of Cronly, N. C., and a popular young employe of the transportation department of the A. C. L. in his city, was celebrated at 5 o'clock yesterday afternoon in St. Thomas' Pro-Cathedral, the Rev. Father C. Dennen officiating. Conforming to the wishes of both bride and groom the affair was very quiet and only a few intimate friends and relatives were present. The service, however, was a pretty one and after its consummation, Mr. and Mrs. Applewhite received the heartiest congratulations of very many friends at the home of the bride's mother on North Fourth street. A number of handsome wedding gifts were received, one of which was by fellow employes of Mr. Applewhite in the A. C. L. The bride and groom left on the 6:50 P. M. train for a bridal trip to Washington. They will return in about ten days and be at home at Mrs. Reilly's on North Fourth street.

STEAMER "CITY OF FAYETTEVILLE."

Raleigh Trust Company Receiver for Boat Line—Bills of Intervention.

[*Special Star Telegram.*]

RALEIGH, N. C., Nov. 16.—Judge Purnell appoints the Carolina Trust Company, of this city, as receiver for the Fayetteville & Wilmington Steamboat Company, which operates the steamer "City of Fayetteville." A number of bills of intervention are filed, representing considerable claims against the company, which counsel admit has been a failure from the start owing to the too expensive equipment. The Trust Company will operate the boat subject to the orders of the court.

There has been filed with the clerk of the United States Court here a prayer by the Wilmington Iron Works asking that it be permitted to come in and become an intervener of the original libel against the steamer "City of Fayetteville." The plaintiff is represented by Messrs. Empie & Empie.

AT THE ACADEMY TO-NIGHT.

W. L. I. Dramatic Club Have Treat in Store for Everybody—The Play.

In addition to the worthy object, and, consequently, the interest which it demands from the community, the company who have, so kindly, each and all, lent their aid to the committee from the Cape Fear Chapter of the Daughters of the Confederacy will render their parts to perfection, and offer to-night a merry entertainment to those who attend. Albert Hastings, (the nephew of ill luck) in his cunningly devised means of delivering himself from his financial embarrassments, by letting out apartments in his uncle's house, during the owner's absence, in which he is assisted by Tom, his humble partner, (and he "gits half,") will welcome children to his apartments to-night for the small sum of 25 cents. As the nervous galoot will be supplied with audiphones, even dogs allowed if particular pets, and not too aggressive, or vociferous in their applause. Mr. and Mrs. Bender, unbending from their matrimonial dignity and their daughter, Evangeline, with her captivating charms will keep things busy in the complications of which they are the centre, while Langhorne, the "Dude" with many creditors will give the benefit of his melodious voice, and Fifi the talented opera singers, lend her graceful charms for the occasion. Mr. and Mrs. Pettibone will return from their trip abroad in time to greet the audience. Unconscious of the apartment plan, after some complications and mistakes in which Mr. Pettibone's friend Augustus McSnath is said to have "vouched the family," they arrive too soon for the unraveling of mysteries, and Mrs. Bender, after declaring herself a widow is forgiven by the resurrected ghost of her husband, much to the happiness of Evangeline and Albert.

COAST LINE STOCKHOLDERS.

Interesting Reports at Meeting in Richmond Tuesday—Tribute to Employes.

In its report of the A. C. L. stockholders' meeting in Richmond Tuesday the News-Leader says:

"After the routine business had been disposed of, Chairman John P. Branch, by way of complimenting the officials, said: 'I knew this road in 1840 when it was but two streaks of rust from Weldon to Wilmington, N. C. Now the property embraces over 1,100 miles of the best road in the best part of the country, and having the brightest future that any road has ever had. We owe all this to the able and efficient management of the affairs of the company.'

"John Stewart Bryan, in commenting on the condition of the company and its property said: "It is a matter to be justly proud of. The road to-day has one of the most loyal bodies in the world in its official and operating departments. Every man from the humblest track walker to the able chairman of the meeting, Mr. Branch, is entitled not only to praise, but to the unlimited confidence of all the stockholders."

"A resolution of thanks to the operating and controlling officials was presented by B. B. Munford, who also spoke in the highest terms of the officials.

"Immediately after the meeting the officials left on a special train for Charleston, S. C., where meetings of subsidiary companies will be held to-morrow.

"The committee on examination reported the road and all its property in excellent condition. The work of double tracking is going ahead rapidly, and the country through which the road passes is being rapidly developed, as shown by the wonderful strides made in the last year."

— Capt. Donald MacRae, one of the Board of Directors, and Mr. Hugh MacRae, a large stockholder, returned yesterday morning from Richmond, where they attended yesterday the annual stockholders' meeting of the Atlantic Coast Line.

Copyright 1904 by Hart Schaffner & Marx

Black Clothes.

Did you ever hear of a black sheep that faded?

We never did.

That's why we have so much confidence in our Black Suits.

If the quality is right, there's no more generally useful Suit than a black one.

Good for business—good for any occasion.

Plenty of style and quality about our Black Suits.

Single or Double Breasted Cheviot and Worsted Suits,

$7.50 to $20.00.

Cutaway or Prince Albert Suits.

$15.00 to $20.00.

The A. David Co.,

Clothiers, Hatters and Haberdashers.

nov 9 tf

Shingles! Shingles! Shingles! Shingles!

Over 200,000 in stock, different sizes and grades.

BRICK! BRICK! BRICK! BRICK!

Over 1,000,000 in stock and best quality.

Besides Sidewalk Paving Brick and Fire Brick.

CEMENT, CEMENT, CEMENT, CEMENT,

Domestic and Imported. Car load lots a specialty.
Lime, Plaster, Hair, Pipe, Roofing Paper, &c,

ROGER MOORE'S SONS & CO.,

nov 17 tf 103, 104 and 105 North Water street.

PERSONAL PARAGRAPHS.

— Geo. P. Pell, Esq., of Winston-Salem, arrived yesterday on professional business.

— Fayetteville Observer: "Miss Leila Hart went down to Wilmington yesterday afternoon."

— Among yesterday's visitors to the city was Mr. W. A. Long, of Regan, Brunswick county.

—Mr. Hugh MacRae and family have returned from Washington and will spend the Winter here.

— Mr. and Mrs. Pembroke Jones and son arrived Tuesday from New York, and will spend the Thanksgiving season at Airlie.

—Mr. Chas. E. Taylor, Jr., returned yesterday morning from a business trip to New York. He says the storm was very severe North.

— Messrs. F. R. Wendelshafer, W. R. Stiness and W. C. Perkins, of the yacht "Roberts," which arrived in port yesterday, were guests at The Orton last night.

— Among yesterday's arrivals in the city was Mr. W. S. McGinniss, assistant superintendent, Railway Mail Service, attached, office of the Second Assistant Postmaster General, Washington, D. C. Mr. McGinniss is here on official business and is incidentally being greeted by a host of friends made on previous visits to the city.

ORDINATION SERVICES.

Rev. Wm. H. Ferris, Pastor of Christ's Congregational Church, Ordained.

(Communicated.)

Rev. A. F. Beard, D. D., honorary secretary of the American Missionary Association and the statesman and scholar who during the past quarter of a century has largely shaped the educational propaganda of the great Congregational Church (colored), preached the sermon at the ordination services of Rev. Wm. H. Ferris in the Christ Congregational Church last night before a large and interested audience. Dr. Beard's sermon was very eloquent.

Rev. Oreshatikeh Faduma, a native of Africa and a graduate of London University, delivered the ordination charge and Rev. Geo. H. Wilson, of Dudley, N. C., made the ordination pryaer.

Rev. Ferris, the new pastor here, is a Master of Arts of both Yale and Howard. The council that was called to examine Rev. Ferris consisted of Rev. Oreshatikeh Faduma, moderator; Prof. Geo. A. Woodward, of Gregory Institute, secretary; Rev. A. F. Beard, D. D., of New York; Rev. Geo. H. Wilson, of Dudley; Rev. F. W. Shine, of Dudley; Prof. John Holt, of the Williston Graded Schools, and Reddick Diew, of Wilmington. Tonight Rev. Faduma will deliver a free lecture.

DIED.

WILSON—At her home, this city, corner Fifth and Swann streets, at one o'clock yesterday morning, Mrs. JOHN A. WILSON, in the fifty-ninth year of her age.

Funeral this (Thursday) afternoon at 3 o'clock. Interment in Oakdale Cemetery. Friends and acquaintances invited to attend.

NEW ADVERTISEMENTS.

Wilmington and Southport Steam Boat Line.

Winter Schedule.

Steamer Wilmington leaves Wilmington Monday, Tuesdays and Wednesdays at 9:15, A. M.

Leave Southport, 2 P. M.

Leave Southport Thursdays, Fridays and Saturdays at 5 A. M.; leave Wilmington at 2 P. M.

Extra trip leave Wilmington on Thursday at 5 A. M.; Leave Southport, 8 P. M. Saturday, freight received from 7 a. m. until 5 P. M.

J. W HARPER.

oct 22 1 mo

TAILORING.

Don't fail to see Leger Meyer before buying clothes to order. The cheapest and best for the money. Largest line of pants goods in the city to select from.

408 North Front street.

6m oct

THE LADIES' STORE.

Turkeys,

CRANBERRIES,

CELERY,

OF COURSE.

Carpenter Grocery,

nov 17 tf

Heat With Gas.

nov 16 2t

Christmas Coming.

161 Barrels Apples.
294 Boxes New Raisins, due.
12,000 C. C. Nuts, due.
4,500 Florida Oranges.
1,800 Pounds Mixed Nuts.
2,400 Pounds Evaporated Apples.
4,500 Bushels Virginia Peanuts.
3,100 Bushels N. C. Peanuts.
326 Boxes Stick Candy.
110 Boxes Fancy Candy.
96 Pails Chocolate.
250 Boxes Penny Candy.
103 Boxes Videt Kisses.
41 Boxes Sweetheart Kisses.

W. B. COOPER,

Wholesale Grocer,

nov 17 tf Wilmington, N. C.

ACADEMY OF MUSIC

ANNOUNCEMENT.

By special request the W. L. I. Dramatic Club will repeat their success of last week, on Thursday next,

November 17th.

The Cape Fear Chapter U. D. C., will apply the proceeds to the "George Davis Monument Fund."

Admission, entire house, Fifty cents. Box Sheet opens at Plummer's Tuesday the 15th. su tu th nov 13 3t

U. S. ENGINEER'S OFFICE, Wilmington, N. C., Nov. 12, 1904. Sealed Proposals for monuments to Generals Nash and Davidson, will be received at this office until 12 M. Dec. 12, 1904, and then publicly opened. Specifications, forms, and information furnished on application. R. P. JOHNSTON, Captain of Engineers. nov 13 15 16 17-Dec 9 10

The Morning Star.

WILLIAM H. BERNARD.

WILMINGTON, N. C.

THURSDAY MORNING. NOV. 17.

TROUBLE IN THE CAMP.

e are not putting any too much confidence in stories about prospective troubles in the over-large Republican ranks. However, it is well to keep an ear to the ground and listen to what is going on.

The rumblings of Roosevelt's landslide have not died away before we learn that trouble makers are liable to prevent President Roosevelt's new administration from having easy sailing. The news is sent out from Washington that the landslide administration is to be confronted with an unfriendly faction.

The STAR has time and again insisted that the Republican party had no other course than to "stand pat" on the tariff. It had to stand pat to the demands of the protected interests, and, as a business proposition, it had to stand pat in order to keep up a tremenduous revenue to carry on the extravagant programme of Republicanism. It is now up to the Roosevelt administration to get up a tariff that will produce the desired revenue. Too much stand pat on prohibitive schedules will cut off the revenues, for when the tariff is so high on some lines that it shuts out importations no import duties are to be collected. To satisfy the standpaters and at the same time encourage enough importation of foreign products to raise revenues is what the new administration will be up against.

There is no doubt about it that a less prohibitive tariff will produce more revenue. This was proven by the Wilson-Gorman tariff under President Cleveland's administration. That tariff, with generally lower schedules than previous Republican tariff measures, produced more revenue than the preceding Republican tariffs. During the campaign the Republicans howled against Democratic ability to finance the government but Grover Cleveland turned over to his Republican successors a tremendous surplus. Having denounced Democratic tariff measures, the Republicans will now have to imitate them or spring a new scheme of taxation in addition to the tariff taxes.

The Washington correspondent of the Baltimore Sun sent this on Monday, and it is worth while giving it as an indication of coming events at the national capital:

"It appears that President Roosevelt has still some trouble-makers to deal with in his own party. There was a certain element of mere politicians whose influence was exerted to the utmost to prevent his nomination and who in the fight against him involved him in the negro question and at the Chicago convention cast a chill over his nomination, though it had to be unanimous. This was the partisan, stand-pat, political element of the party devoted to special interests and skilled in the sort of politics which counts only for commercial advantage The men who are leaders in this political thought are now bent upon involving Congress and the Administration in a party contention for the purpose of defeating practical business propositions.

"The only way to increase the revenues of the Government so as meet the increase of expenditure without resorting to the unpopular and almost impossible increase of internal taxes, will be through a reduction of prohibitive tariff schedules to a revenue basis. The champions of prohibitive tariff fully understand that more revenue will have to be raised if expenditures are not to be reduced, and they are seriously alarmed at the prospect of a reduction of tariff rates to a point which will admit of importation and expansion of trade and a consequent increase of customs revenues. Representative Babcock, of Wisconsin, the chairman of the Republican Congressional Committee, has called attention to the need for an adjustment of the tariff rate with a reduction of duty on articles on which the duty now is higher than warranted by the "protective principle." He says that such reduction is favored by a large number of Republicans as being necessary and suggests an extra session of Congress for that purpose.

"The ultra-protectionists, representing the special interests to which excessive profits are secured through prohibitive duty, are greatly alarmed at the suggestions that representatives of their own party are disposed to take this view of the question. They want to distract attention from this practical economic question by exciting partisanship and involving Congress in a political contention over the question of Southern representation in Congress, even if it shall involve a sacrifice of the Administration.

"The Washington Star this evening in an article which there is warrant to regard as inspired, represents Republican party leaders as determined to effect a reduction of the Southern representation in proportion to the restriction of suffrage by constitutional amendments in Southern States, and says that if an extraordinary session of the Fifty-ninth Congress be assembled this subject will probably be taken up.

"This, of course, is a foil to the proposition of an extraordinary session for the purpose of reducing the tariff to a revenue basis. There is no pretense that it has the sanction of the President, but the expectation is expressed that Mr. Roosevelt will come around to that way of thinking.

"The essential thing for the success of the Administration is that the government shall have revenues enough to meet the growing expenditures, and that the country shall be prosperous in all sections and as free as possible from political contention. The proposition of these leaders, in order to avoid legislation essential to the welfare of the country and the success of Mr. Roosevelt's administration, is to launch at once a political controversy which will breed bad feeling, check the development and threaten the capital invested in a very important section of the country."

HIGH PRICE SHAW'S ASPIRATIONS

Says the Baltimore Sun in an editorial under the heading, "Can Mr. Shaw Be Spared?"

"All the gossip about impending Cabinet changes may be without foundation. It is singular, however, that the majority of the reports, whether mere surmises or with some foundation, concur in one respect—namely, that Secretary of the Treasury Shaw and Secretary of Agriculture Wilson will retire after March 4. It has been whispered that Mr. Shaw has Presidential aspirations, but this alone ought not to cause his withdrawal from the Cabinet. Even a future President might consent to serve his country in the Treasury Department before he is called up higher. Mr. Shaw has demonstrated in two campaigns—the Congressional contest of 1902 and the campaign this year—that he is a "spellbinder" of a captivating quality. He is also a prophet. A statesman who has these characteristics is needed in public life. Mr. Shaw is now quoted as saying that in 1908 several Southern States can be carried by the Republican party—among them Kentucky, Tennessee, North Carolina and Virginia. That is a matter of which the people of those States are best able to judge. It is rather early to count now the chickens that will not be hatched for four years. There is no telling what the Secretary's oratory might not accomplish in the next campaign. He has a very fetching way of appealing to those whom he calls "the boys." How can the President spare from his Cabinet this poetically imaginative son of Iowa whose speeches in the recent campaign were the envy of all other spellbinders and the joy of the nation?"

Col. Shaw is more than "poetically imaginative." He is politically flighty when he can see North Carolina wavering toward Republicanism. When the full Democratic vote fails to come out it tends to give encouragement to rainbow chasers like Secretary Shaw. That is the worst of it.

The Norfolk Virginian-Pilot is editorially afraid of the "craw-craw." How age works on the temerity of some editors! You can't scare us off the turf with your "craw-craw" bogey.

CURRENT COMMENT.

—— The election is a sad blow to public confidence in the postal card canvass. Perhaps somebody stuffed the ballot to coax on the betters.—Elmira Gazette.

—— Governor Odell is said to have won $300,000 on the election. Yet New York's laws provide severe punishment for gamblers.—Baltimore Sun.

—— The oldest inhabitant who can tell about big snow storms that got to old Virginia earlier in the season than November 13th, can now stand up and be counted.—Richmond Times-Dispatch.

—— J. Warren Keifer, of Ohio, is going to lead the fight for the reduction of Congressional representation from the Southern States. Mr. Crumpacker will have a cause for infringement proceedings.—Washington Post.

—— It is stated in our Washington correspondence that President Roosevelt is opposed to the partizan scheme to reduce Southern representation. If this is true the attempt of radicals to force such legislation will likely be abandoned, but if it is pushed through and vetoed by the President he will not only show that he is friendly to the South, but intends to be a broadminded statesman and not a partisan president.—Columbia Record.

—— "The whole South is enjoying a glorious era of prosperity," said Mr. Mark J. O'Brien, of Chattanooga, assistant general manager of the Southern Express Company, at the New Willard. "A traveller on the Southern Railway can see the glare of the lights in the night time, through the Carolinas, the demands for their products being so great that the factories must be run day and night. I don't believe there was ever a time when the Southern people were so busy as now, or when the resources of their section were being so rapidly deeveloped."—Washington Post.

Not a Sick Day Since.

"I was taken severely sick with kidney trouble. I tried all sorts of medicines, none of which relieved me. One day I saw an advertisement of your Electric Bitters and determined to try that. After taking a few doses I felt relieved, and soon thereafter was entirely cured, and have not seen a sick day since. Neighbors of mine have been cured of rheumatism, neuralgia, liver and kidney troubles and general debility." This is what B. F. Bass, of Fremont, N. C., writes. Only 50 cents, at R. R. BELLAMY's drug store. †

The Wilmington Symphony Orchestra has been reorganized under the management and leadership of the able violinist, Prof. C. C. Brannon, who will drill this organization to the eminent satisfaction of all who may give their work into its hands. Balls, parties, receptions, and wherever good music will be needed instrusted to me will be guaranteed satisfactory or not a cent will be paid for the Orchestra's services. Address Prof. C. C. Brannon, 119 Chestnut street. †

CASTORIA
For Infants and Children.
The Kind You Have Always Bought
Bears the Signature of Chas H. Fletcher.

LIST OF LETTERS.

Remaining Uncalled For in the Wilmington Postoffice, Nov. 15th, 1904.

WOMEN'S LIST.

Jane E. Allen, Eveline Brewer, Netty Corbett, Mary F. Dixon, Janie Evans, Josephine Garland, Martha Jones, Mrs. John Kirkland, Harriet Gasteen, Carrie Grill, Emma Jane Merritt, Bessie Mintz, Sudie Pate, Julia Reed, Mrs. J. N. Rindell, Julia Sidbery, Nance Stamp, Mrs. J. C. Webb, Julia Wheeler, Janey Williams, Hattie Willis.

MEN'S LIST.

F. L. Allen, D. J. Anderson, James Armstrong, J. W. Bell, R. A. Benson, J. M. Billingsby, Robert Boston, William Bow, T. Bowen, C. H. Breen, Albert Brown, E. D. Brown, J. H. Bunn, J. M. Byrd, George Cheery, A. F. Conklin, Eder B. Darden, Henry David, Thomas Delorete, Robert Dunnum, Henry Edward, W. M. Faison, M. H. Forrest r Dan Gurganus, J. W. Hardy, Alexander Hearse, Peter Henry, Julian Hill, Thos. Harris, Lar y Howard, Alonzo Inman, William Jesse Isim, Heney Johnson, Larry Jones, J. H. Lennon, L. W. Lorey, Henry McClarence, James Macklam, Willie Milley, Henry Mires, Willie Moorehead, Thomas Moses, W. C. Newbern, James D. Rankin, S. W. Ritchonson, G. W. Samuel, Ginseppe Sangregoreo, Aglen Ling Sin, Walter J. Stanton, Allen Stephen, J. S. Swain, Elijah Walker, John Williams, Sam Williams.

RETURNED FROM DEAD LETTER OFFICE.

Mrs. W. C. Capps, Riley Stuart, James Ward.

One cent due is charged on letters advertised.

Letters to strangers or transient visitors to a town or city, whose special address may be unknown, should be marked in the lower left-hand corner with the word "Transient."

Persons calling for above letters will please say advertised. If not called for in fifteen days they will be sent to the dead letter office.

T. E. WALLACE, Postmaster.

TWINKLINGS

— "The proprietor is out a good deal, is he not?" asked the visitor. "Yes, he is, according to the books," replied the clerk.—Cleveland Plain Dealer.

— Black—I hear that Moody is getting a divorce from his second wife. White—Just like him. He always had a habit of getting a lot of things he didn't wont.—Crooklyn Life.

— What makes you think that Pleder, the attorney, is so well-to-do? Why, he must be; he told me the other day that he gets his money by the case.—Boston Courier.

— "He is going into the Russian army to make a name for himself." "What is the use?" said the young man with a monocle. "No one can pronounce a Russian name after it's made."—Washington Star.

— Police Magistrate—How did you manage to extract the man's watch from his pocket when it was provided with a safety catch? Pickpocket—Excuse me, your honor, but that is a professional secret. I am willing to teach you, however, for $10.—Chicago Daily News.

— Mother—"I understand Mr. Huggard is to call upon you again this evening." Ethel—"Of course, mamma, we're engaged." Mother—"Didn't I tell you not to give that young man any encouragement." Ethel—"Yes, mamma, but he didn't need any encouragement.—Philadelphia Press.

— A novelist who is well acquainted with the British Museum laughs over some of the questions put to the attendants there. One woman, for example, said: "I have been looking for the skull of Oliver Cromwell. Have you no skull of Cromwell here?" "No, madam," was the reply. "How very odd!" exclaimed the disappointed teacher; they have a fine one in the museum at oxford." — Birmingham (Eng.) Post.

COMFORTING WORDS.

Many a Wilmington Household Will Find Them So.

To have the pains and aches of a bad back removed; to be entirely free from annoying, dangerous urinary disorders is enough to make any kidney sufferer grateful. To tell how this great change can be brought about will prove comforting words to hundreds of Wilmington readers.

R. A. Biddle, clerk at 19 Market street, residing at 606 Castle street, says: "I used Doan's Kidney Pills myself for kidney trouble and my wife who also suffered from backache also used them. I never knew anything to act so quickly. I have suffered quite a long time with my back and kidneys. The kidney secretions were very dark and full of sediment. My wife also complained of her back, and when we read of Doan's Kidney Pills in our newspapers I went to R. R. Bellamy's drug store and got a box. We used them with the best of results. In my case the kidney secretions cleared up and the pains left my back. We have neither of us complained since taking Doan's Kidney Pills, and it is with pleasure that I recommend them at every opportunity."

For sale by all dealers. Price 50 cents. Foster-Milburn Co., Buffalo, New York, sole agents for the United States.

Remember the name—Doan's—and take no substitute.

Trust Those Who Have Tried.

I suffered from catarrh of the worst kind and never hoped for cure, but Ely's Cream Balm seems to do even that.—Oscar Ostroom, 45 Warren Ave., Chicago, Ill.

I suffered from catarrh; it got so bad I could not work; I used Ely's Cream Balm and am entirely well.—A. C. Clark, 341 Shawmut Ave., Boston, Mass.

The Balm does not irritate or cause sneezing. Sold by druggists at 50 cents or mailed by Ely Brothers, 56 Warren St., New York. †

Football Game, Richmond, Va., Thanksgiving Day, Nov. 24, 1904.

On account of the above occasion the Atlantic Coast Line will sell tickets from Wilmington, N. C., to Richmond, Va., and return for $8.05. Tickets on sale Nov. 23rd, good on trains arriving in Richmond before noon of Nov. 24th. Good returning to destination on or before Nov. 26th, 1904. For full information call on ticket agent, or W. J. Craig, G. P. A., H. M. Emerson, Traffic Manager, Wilmington, N. C. Persons desiring Pullman reservations can obtain same by calling up phone 160.

CASTORIA.
The Kind You Have Always Bought
Bears the Signature of Chas H. Fletcher.

The Shield of Quality

is on the box containing a genuine Welsbach Mantle
5 Kinds - 15-20-25-30-35¢
All Dealers and the Gas Company.

Substitute For Candles.

There were two substitutes for candles. The one was the ancient oil lamp, the croosie (French creuset), a triangular metal saucer with an upright hook at the base to be hung up by. There was an inner saucer, movable, to graduate the use of the oil. At the apex of the angle was flame, coming from a wick made of pitch of rushes, which must be cut at full moon, as the flame was thought to wax and wane with the moon if cut at any other time. The other substitute for the candle was the bog candle. It was made by splitting up the resinous logs of the primeval firs that are found imbedded in the bogs.

They were left to dry at the fireside over the cruck or chain that held up the pot over the fire. The candlestick, called the peerman, was a stone with a hole in its center, into which was fixed a pillar of wood about four feet high and tipped with a cleft piece of iron, into which the candle fitted. The nose of the candle was always turned to the door.—Blackwood's Magazine.

When Japanese Maids Are Jilted.

A Japanese woman when abandoned by her lover takes a peculiar and picturesque revenge.

When she no longer has any doubt as to his faithlessness, she gets up in the middle of the night and puts on a pleasing dress and wooden sandals. Attached to her headdress she carries three lighted candles, and suspended to her neck hangs a small mirror. She takes in her left hand a small straw effigy of the faithless one, and in her right a hammer and nails.

Walking gravely to the sanctuary, she selects one of the sacred trees, and nails the effigy securely to the trunk. She then prays for the death of the traitor, vowing that if her wish is granted she will take out the nails which trouble her god, since they are fastened to a sacred tree. Night after night she comes to the tree, adding one or two nails and repeating her prayers, persuaded that the god will not hesitate to sacrifice the man to save the tree.—London Mail.

A Floral Mystery.

The Chinese, Japanese and Siamese are peculiarly skillful at botanical feats. One of their wonderful achievements is known as the "changeable rose." This bloom is white in the shade and red in the sunlight. After night or in a dark room this curiosity of the rose family is a pure, waxy white blossom. When transferred to the open air, the transformation immediately steps in, the time of the entire change of the flower from white to red depending on the degree of sunlight and warmth. First the petals take on a kind of washed or faded blue color and rapidly change to a faint blush of pink. The pink gradually deepens in hue until you find that your lily white rose of an hour before is as red as the reddest peony that ever bloomed.

Auctions In China.

To a stranger a Chinese auction is a most curious spectacle. The auctioneer leans over a slightly elevated counter and exhibits his wares. He says nothing, neither does the bidder, who merely steps forward to the auctioneer and runs his fingers up his sleeve, making pressure on the salesman's arm, thus indicating how much he will pay for the article. Then another and another repeat the action until the one signifying the highest price receives the article without a word being exchanged on either side. Only the auctioneer and the successful bidder know the price offered and accepted.

Kindness.

Be kind no matter if you are on the honest run to catch your interests in life. While you run let your fleeting presence prove a blessing to those whom you must pass in the race to reach the goal. Leave behind you a trail of golden remembrances of words and smiles of good cheer that have cost you nothing at all in self sacrifice or money or physical strength or mental effort.

Sensitive.

"Ah," he protested, "my love for you is the greatest thing in the world. It is larger than the world. It is wider than the sea. Let me pour it into your ears."

"Sir," ejaculated the fair maid, "do you mean to insinuate anything about the size or shape of my ears?"

A Great Composer.

"It was a mistake to ask that man if he thought America would ever produce a great composer. I am afraid you hurt his feelings."

"I don't see why," responded the musical young woman.

"He is the inventor of a soothing sirup."—Washington Star.

Sheer Waste.

Wife—John, is there any poison in the house? Husband—Yes. But why do you ask? Wife—I want to sprinkle some on this piece of angel cake and put it where the mice will get it. Wouldn't that kill them? Husband—Sure; but it isn't necessary to waste the poison.

Sample.

"George didn't keep his engagement with me last night," said the girl who was betrothed to him.

"I'd give him a piece of my mind," said her mother.

"Just a little sample of married life," suggested the father.—Cleveland Leader.

Widely Read.

One of the Girls—Do you think your poems are widely read? The Poet—Yes; nearly every editor in the country reads them.

Force of Habit.

Friend (calling on dentist)—My head aches terribly. Dentist (absentmindedly)—Why don't you have it out?

COMMERCIAL.

WILMINGTON MARKET

(Quoted officially at the closing by the Chamber of Commerce.)

STAR OFFICE, November 16.

SPIRITS TURPENTINE—Market firm at 49½c per gallon.

ROSIN—Market firm at $2.45 per barrel for good strained.

TAR—Market firm at $1.60 per barrel of 280 pounds.

CRUDE TURPENTINE—Market firm at $2.30 per barrel for hard, $3.80 for dip, $3.80 for virgin.

Quotations same day last year—Spirits turpentine firm at 56c; rosin firm at $2.00; tar firm at $1.80; crude turpentine firm at $2.25@3.80.

RECEIPTS.

Spirits turpentine	25
Rosin	165
Tar	63
Crude turpentine	135

Receipts same day last year—41 casks spirits turpentine, 169 barrels rosin, 249 barrels tar, 130 barrels crude turpentine.

COTTON.

Market firm at 9⅝c per pound for middling.

Same day last year, market firm at 10.82½c for middling.

Receipts—1,987 bales; same day last year, 3,040.

(Corrected Regularly by Wilmington Produce Commission Merchants, prices representing those paid for produce consigned to Commission Merchants.)

COUNTRY PRODUCE.

PEANUTS—North Carolina (new crop, firm. Prime, 80c; extra prime, 85c; fancy, 90c, per bushel of twenty-eight pounds. Virginia—Prime, 65c; extra prime, 70c; fancy, 75c. Spanish, 70@75c.

CORN—Firm; 60@65c per bushel for white.

N. C. BACON—Steady; hams 14@15c per pound; shoulders, 11c; sides, 11c.

EGGS—Dull at 20c per dozen.

CHICKENS—Firm. Grown, 30@35c; springs, 15@25c.

TURKEYS—Firm. Live, 12½c; dressed, 15@16c.

BEESWAX—Firm at 26@27c.

TALLOW—Firm at 5½@6½c per pound.

SWEET POTATOES—Firm at 50@60c per bushel.

BEEF CATTLE—Dull at 2@3c per pound.

FINANCIAL MARKETS.

By Telegraph to the Morning Star.

NEW YORK, Nov.16.—Money on call steady at 2@2½ per cent.; closing bid 2 per cent.; offered at 2 per cent.; time loans slightly firmer; sixty days 3¼@3½ per ct.; ninety days 3¾@4 per ct.; six months 3¾@4per ct. Prime mercantile paper 4@4½ per cent. Sterling exchange easier, with actual business in bankers' bills 486.70@486.75 for demand and 483.90@484 for sixty day bills. The posted rates were 485 and 487½. Commercial bills 483⅜@483¾. Bar silver 58⅛. Mexican dollars 46¼. U. S. refunding 2's, 104½; do. coupon, 104½; U. S. coupon, 104½; U. S. 3's, registered, 104½; U. S. refunding 2's, 4's, new, registered, 130½; U. S. 4's, new, coupon, 130½; U. S. 4's, old, reg'd, 106¼; do. coupon, 106¼; Atlantic Coast Line 4's, 99; Louisville & Nashville, unified 4's, 103½; Norfolk & Western consol 4's —; Seaboard Air Line 4's 85; Southern Railway 5's, 118¼. Stocks: Baltimore & Ohio pref'd 94⅛; Chesapeake & Ohio 49¼; Manhattan L 167½; New York Central 135⅝; Reading 74¼; do. 1st pref'd, 88; do. 2nd pref'd 80; Southern Railway 35; do. pref'd 95¼; Amalgamated Copper 78½; People's Gas 108½; Tennessee Coal and Iron 73¾; U. S. Leather 14⅛; U. S. Leather preferred, 94½; Western Union 92; U. S. Steel 27½; do. preferred 87; Mexican Central 20⅝; Virginia Carolina Chemical, 41½; sales — shares; do. preferred, closed 112½; sales — shares. Standard Oil 622.

NEW YORK, Nov. 16.—Seaboard Air Line, common, 19@19⅝; do. preferred, 39¼@39½; do. bonds, fours, —. Atlantic Coast Line, common, 153@154; do. preferred —.

NAVAL STORES MARKETS.

By Telegraph to the Morning Star.

NEW YORK, Nov. 16.—Rosin steady. Spirits turpentine steady at 53½@54c.

CHARLESTON, Nov. 16.—Spirits turpentine—nothing doing. Rosin—nothing doing.

SAVANNAH, Nov.16.—Spirits turpentine was firm at 50c; receipts 615 casks; sales 325 casks; exports 240 casks. Rosin was firm; receipts 2,528 barrels; sales 1,760 bbls; exports 1,249 bbls. A, B, C, $2 55; D, $2 60; E, $2 62½; F, $2 67½; G, $2 72½; H, $2 80; I, $3 30; K, $3 30; M, $4 25; N, $4 50; W G, $4 75; W W, $5 00.

COTTON MARKETS.

By Telegraph to the Morning Star

NEW YORK, Nov. 16.—The cotton market opened steady at an advance of one point to a decline of two points in response to a pretty steady set of Liverpool cables. The absence of fresh business gave the bears an opportunity to force the market off and after the first few minutes during which the prices of practically all options sold about even with the close of the previous night, the market turned easier. Trading was almost entirely lost. After declining to a net loss of about three and eight points the market steadied slightly on room covering promoted by the large profits. The close was steady at a net decline of three to eight points, with sales of 75,000 bales, according to estimates. The movement is running a little heavier than expected early in the week, and into-sight estimates for the week now hang around 550,000 bales against estimates of 500,000 bales earlier. The large exports naturally explain the heavier receipts to some extent.

NEW YORK, Nov. 16.—Cotton—The market was dull at 10.15c; net receipts 700 bales; gross receipts 1,310 bales; stock 432 bales.

Spot cotton closed dull at 10 points decline; middling uplands 10.15; middling gulf 10.40c; sales 23 bales.

Futures market closed steady: November 9.69, December 9.77, January 9.85, February 9.93, March 9.97, April 10.01, May 10.10, June 10.19, July 10.14.

Total to-day, at all seaports—Net receipts 55,086 bales; exports to Great Britain 5,447 bales; exports to France 16,915 bales; exports to the Continent 18,484 bales; exports to Japan — bales; exports to Mexico — bales; stock 914,868 bales.

Nov. 16.—Galveston, quiet at 9⅝c, net receipts 15,214 bales; Norfolk, nominal, net receipts — bales; Baltimore, nominal at 10.12, net receipts — bales; Boston, quiet at 10.25, net receipts 467 bales; Wilmington, dull at 10.15c, net receipts 1,987 bales; Philadelphia, quiet at 10.40, net receipts 385 bales; Savannah, quiet at 9⅝c, net receipts 8 bales; New Orleans, easy at 9⅝c, net receipts 17,391 bales; Mobile, easy at 9⅝c, net receipts 3 bales; Memphis, steady at 9 7-16c, net receipts 4,134 bales; Augusta, steady at 9¾, net receipts 3,079 bales; Charleston, quiet at 9⅝c, net receipts, 433 bales.

PRODUCE MARKETS.

By Telegraph to the Morning Star.

NEW YORK, Nov. 16.—Flour was dull and lower to sell.. Rye flour firm. Wheat—Spot firm; No. 2 red $1 22½. Options closed ⅛@1⅛c net higher; May closed $1 14⅛; July closed $1 03⅜; December closed $1 19½. Corn—Spot steady; No. 2 50⅝c f.o.b. afloat. Option market closed ⅛c net higher: May closed 53⅛c; December closed 59c. Oats—Spot market quiet; mixed, 26@32 pounds, 34½@35½c. Pork steady. Lard steady; Western steam $7 50; November closed $7 50, nominal; refined quiet. Sugar—Raw strong; fair refining 4½c; centrifugal, 96 test, 4⅝; molasses sugar 3⅞c; refined strong. Butter quiet; creamery, common to extra 15@25; held, common to extra 16@23c. Cheese firm; State, full cream, small colored and white choice, October 10⅜c. Eggs firm; State, Pennsylvania, and nearby selected white, extra 35@38c. Potatoes—Market was firm; Long Island, in bulk, per 180 lbs, $1 75@2 00; State and Western $1 37@1 75; Jersey sweets $1 50@2 50. Cabbages firm; per barrel crate 50@75c. Freights to Liverpool—Cotton, 10@15c. Peanuts quiet; fancy handpicked 5@5½c; other domestic grades 3@5c. Rice quiet. Molasses firm. Cotton seed oil was quiet but firm, closing: Prime crude, f. o. b. mills, 20c; prime summer yellow 27¼@27⅜c; off summer yellow nominal; prime white and winter yellow 31@32.

CHICAGO, Nov. 16.—Cash prices: Flour steady. Wheat—No.2 spring $1 08@1 13; No. 3 spring $1 03@1 13; No. 2 red $1 13⅞@1 16. Corn—No. 2 55c; No. 2 yellow 58c. Oats—No. 2 31½@1 32⅜c; No. 2 white, — c; No. 3 white 31@31¾c. Rye—No. 2 79½c. Mess pork, per bbl., $11 10@11 15. Lard, per 100 lbs, $7 02½. Short rib sides, loose, quoted $6 87½@7 12½. Dry salted shoulders, boxed, no market report. Short clear sides, boxed, $6 87½@7 00. Whiskey—Basis of high wines, $1 24.

The leading futures ranged as follows—opening, highest, lowest and closing: Wheat—No. 2 December $1 10⅞@1 11¼, 1 12¼, 1 13, 1 12⅜@1 12½; May $1 13, 1 11⅝, 1 12⅝@1 12⅞, 1 12¼@1 12½; July 96@97¼, 98⅛, 97, 98¼c. Corn—December 49⅞@50, 51⅛, 49⅝, 51¼@51⅜c; May 46@46½, 46⅛, 46⅞, 46½@46⅝; July 45⅝, 46⅜@46½, 46⅛, 46½c. Oats—November 27⅞c; December 28¾@29c; May 31⅛@31⅜, 31½, 31⅛, 31⅜@31⅛c; July 31⅛@31⅜, 31⅝, 31⅛@31⅜, 31⅝. Mess pork, per bbl—January $12 57, 12 70, 12 55, 12 70; May $12 57, 12 75, 12 57, 12 75. Lard, per 100 lbs—January $7 02, 7 07, 7 02, 7 07; May $7 17, 7 22, 7 17, 7 22. Short ribs, per 100 lbs—January $6 50, 6 57, 6 47, 6 57; May $6 60, 6 70, 6 60, 6 70.

NEW YORK COFFEE FUTURES.

NEW YORK, Nov. 16.—Coffee—Spot Rio quiet; No. 7 invoice 8 7-16c; mild quiet; Cordova 10@13c. The market for coffee futures opened steady at unchanged prices and ruled very quiet but finally eased off and closed dull and unchanged 5 points lower. Sales 19,000 bags.

FOREIGN MARKETS.

By Cable to the Morning Star.

LIVERPOOL, Nov. 16.—Cotton: Spot, increased demand; prices unchanged; American middling 5.44d. The sales of the day were 8,000 bales, of which 500 bales were for speculation and export and included 7,100 bales American. Receipts 8,000 bales, including 7,200 bales American.

Futures opened quiet and closed steady; American middling (g o c): November 5.36d; November and December 5.33d; December and January 5.33d; January and February 5.35d; February and March 5.37d; March and April 5.38d; April and May 5.40d; May and June 5.41d; June and July 5.41d; July and August 5.41d.

MARINE.

ARRIVED.

Stmr E A Hawes, Robeson, Fayetteville, J A Munn.

French steamer Trignac, 1,323 tons, Dolu, Hamburg, Heide & Co.

Clyde steamer Carib, Chichester, New York, H G Smallbones.

MARINE DIRECTORY.

List of Vessels in the Port of Wilmington, N. C., November 17.

STEAMERS.

Trignac, (Fr) 1,323 tons, Dolu, Heide & Co.

Fernfield, (Br) 2,025 tons, Lavies, Alexander Sprunt & Son.

Kingswood, (Nor) 1,209 tons, Olsen, Heide & Co.

Daleby, (Br) 2,353 tons, Lewis, Alexander Sprunt & Son.

SCHOONERS.

Jno D Paige, 375 tons, Bennett, C D Maffitt.

Chas A Witler, 181 tons, Brownwell, C D Maffitt.

Millie R Bohanan, 579 tons, Lawrence, C D Maffitt.

Alice J Crabtree, 325 tons, Perkins, C D Maffitt.

BARQUES.

Musselcrag, (Br) 1,871 tons, Robinson, Heide & Co.

BY RIVER AND RAIL.

Receipts of Naval Stores and Cotton Yesterday.

C. C. Railroad—16 bales cotton, 8 casks spirits turpentine, 13 barrels rosin, 22 barrels crude turpentine.

W. & W. Railroad—491 bales cotton.

W. C. & A. Railroad—1,223 bales cotton, 4 casks spirits turpentine, 7 barrels rosin, 30 barrels tar, 45 barrels crude turpentine.

A. & Y. Railroad—164 bales cotton, 13 casks spirits turpentine, 3 barrels tar, 22 barrels crude turpentine.

W. & N. Railroad—86 bales cotton, 100 barrels rosin, 8 barrels crude turpentine.

Steamer A. P. Hurt—7 bales cotton, 45 barrels rosin, 26 barrels tar, 31 barrels crude turpentine.

Steamer Franklin Pierce—4 barrels tar, 7 barrels crude turpentine.

Total—1,987 bales cotton, 25 casks spirits turpentine, 165 barrels rosin, 63 barrels tar, 135 barrels crude turpentine.

Doesn't Respect Old Age.

It's shameful when youth fails to show proper respect for old age, but just the contrary in the case of Dr. King's New Life Pills. They cut off maladies no matter how severe and irrespective of old age. Dyspepsia, Jaundice, Fever and Constipation all yield to this perfect pill. Only 25c, at R. R. BELLAMY's drug store. †

For Over Sixty Years.

Mrs. Winslow's Soothing Syrup has been used for over 60 years by millions of mothers for their children while teething, with perfect success. It soothes the child, softens the gums, allays all pain, cures wind colic, and is the best remedy for Diarrhoea. It will relieve the poor little sufferer immediately. Sold by Druggists in every part of the world. Twenty-five cents bottle. Be sure and ask for "Mrs. Winslow's Soothing Syrup," and take no other kind.

Only $17.85 to Montgomery and Return, Seaboard Air Line Railway.

On account of Inter-State Sugar Cane Growers' Association, January 23rd 27th, the Seaboard Air Line will sell round trip tickets to Montgomery, Ala., for $17.85. Tickets on sale January 23rd and 24 h, limited January 30th, 1905.

A True Tonic

A real malt extract, rich in tonic properties and a perfect digestant is

ANHEUSER-BUSCH'S Malt-Nutrine TRADE MARK.

It contains 14.60 per cent genuine nutritive extract, less than 2 per cent of alcohol—non-intoxicating. Builds flesh, bone, tissue—gives appetite and energy.

All Druggists sell it. Prepared only by
Anheuser-Busch Brewing Ass'n
St. Louis, U.S.A.
World's Fair Visitors are cordially invited to visit the Anheuser-Busch Brewery.

GENUINE PERUVIAN Guano

is highly recommended by the North Carolina Department of Agriculture

—For Wheat—

Every ton of PERUVIAN contains more than SIX HUNDRED POUNDS OF PLANT FOOD.

If you use PERUVIAN once you will want no more manufactured chemical fertilizers, which do your land no PERMANENT GOOD.

Smith-Davis Co.,

oct 14 tf Importers, Wilmington, N. C.

Woonsocket Snag-Proof

RUBBER BOOT, HIP AND KNEE. Every Pair Guaranteed.

Big lot just received. Get our price before buying. Will not be undersold.

GEO. R. FRENCH & SONS,

oct 23 tf 108 North Front Street.

School Shoes.

Just received a thousand pairs of our celebrated Godman School Shoes. Sizes 8½ to 11, $1. Sizes 11½ to 2, $1.25.

These are all solid leather, heavy or light soles, made with low school heels that the children like so well.

Sold Only at

SOLOMON'S SHOE STORE.

nov 13 tf

REPORT

OF THE CONDITION OF THE ATLANTIC National Bank, at Wilmington, N. C., at the close of business, November 10 h, 1904.

RESOURCES.

Loans and discounts	$ 916,938 68
Overdrafts, secured and unsecured	400 45
U. S. Bonds to secure circulation	125 000 00
U. S. Bonds to secure U. S. deposits	104,800 00
Bonds, securities, etc	39,850 00
Banking houses, furniture, and fixtures	30,000 00
Other real estate owned	10,000 00
Due from National Banks (not reserve agents	135,395 07
Due from State Banks and Bankers	130,052 68
Due from approved reserve agents	71,537 95
Notes of other National Banks	9 460 00
Fractional paper currency, nickels and cents	684 69
Lawful Money Reserve in Bank, viz: Specie $35 366 00 Legal tender notes 39,694 00	75 060 00
Redemption fund with U. S Treasurer (5 per cent of circulation)	9,941 50
Total	$1,649,192 02

LIABILITIES.

Capital stock paid in	$ 125,000 00
Surplus fund	125,000 00
Undivided profits, less expenses and taxes paid	78,866 70
National Bank notes outstanding	125 000 00
Due to other National Banks	186,498 91
Due to State Banks and Bankers	132,050 88
Dividends unpaid	229 00
Individual deposits subject to check	781,405 49
Certified checks	600 00
Cashier's checks outstanding	12,350 04
United States Deposits	101,800 00
Total	$1,649,192 02

State of North Carolina, county of New Hanover, ss.:

I, J. W. Yates, Cashier of the above named bank, do solemnly swear that the above statement is true to the best of my knowledge and belief.

J. W. YATES, Cashier.

Subscribed and sworn to before me this 15th day of November, 1904.

W. C. ARMSTRONG, Notary Public.

CORRECT—Attest:
C. W. YATES,
D. MCEACHERN,
JNO. S. ARMSTRONG, } Directors.

nov 16 tf

Go To

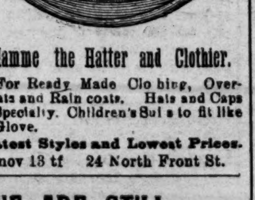

Hamme the Hatter and Clothier.

For Ready Made Clothing, Overcoats and Rain coats. Hats and Caps a Specialty. Children's Suits to fit like a Glove.

Latest Styles and Lowest Prices.

nov 13 tf 24 North Front St.

WE ARE STILL

At 313 North Front street and our Phone is still 150.

YOU SOMETIMES NEED DRUGS

BULLUCK & COWAN,

Druggists.

"We want your business."

313 North Front St.

Phone 150. sep 14 tf

A Delightful Pleasure.

Nothing pleases a man more than a good, clean shave. We give the cleanest shave obtainable, not only in point of keen razors, but as to real cleanliness. We use a clean towel for each man and everything else is thoroughly antiseptic.

GUION & DAVIS,
Climax Barber Shop,
7 South Front street.

feb25 tf

IT LEADS

OTHERS FOLLOW.

WHAT?

GOLDEN GIRDLE

Ginger Ale.

H. L. Vollers

SOLE AGENT.

A. C. L. Crossing.

je 19 tf

Cigars and Cheroots.

El Balto Cigars.
Cuban Hummers.
Original Va. Cheroots.
Little Va. Tips.
Echo Little Cigar.

Write for quotations,

S. P. McNAIR,

no 4 tf Wilmington, N. C.

NORTH CAROLINA

Red Rust Proof Oats.

Standard Cotton Bagging

New Arrow Ties.

Full Cream Picnic Cheese.

Cargo of Salt

has arrived and we can fill orders for all sizes. Let us quote you.

THE WORTH CO.,

Wilmington, N. C.

jy 28 tf

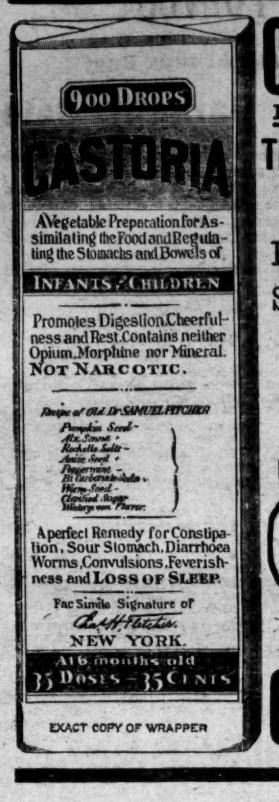
900 DROPS
CASTORIA
A Vegetable Preparation for Assimilating the Food and Regulating the Stomachs and Bowels of
INFANTS & CHILDREN
Promotes Digestion, Cheerfulness and Rest. Contains neither Opium, Morphine nor Mineral.
NOT NARCOTIC.
Recipe of OLD DR SAMUEL PITCHER
A perfect Remedy for Constipation, Sour Stomach, Diarrhoea, Worms, Convulsions, Feverishness and LOSS OF SLEEP.
Fac Simile Signature of
NEW YORK.
At 6 months old
35 DOSES - 35 CENTS
EXACT COPY OF WRAPPER

CASTORIA

For Infants and Children.

The Kind You Have Always Bought

Bears the Signature of *Chas. H. Fletcher.*

In Use For Over Thirty Years

CASTORIA

THE CENTAUR COMPANY, NEW YORK CITY.

Sporting Goods.

We now have a full stock of Breech-loading Guns of several stand ard manufactures. Loaded Shells of all kinds, Gun Cases, Leggings, Shooting Coats, Hats; in fact a full assortment of season goods in the above line. We can make attractive prices.

We are Agents for Hazard Powder and Tashan's Shot.

WM. E PRINER & CO.,

au 27 tf Purcell Building.

We Have An Excellent No. 2 Chestnut ANTHRACITE COAL

Suitable for small coal burners and self-feeding Stoves, that we are selling at $5.50 per ton.

No. 1 Chestnut, Anthracite - - $6.50 per ton
Jellico Coal, best - - - - - - - - 5.50 " "
Virginia Bituminous Lump - - - 5.00 " "

We respectfully solicit your orders.

Wm. E. Worth & Co.

nov 4 tf

SURPLUS IS STRENGTH.

OUR SURPLUS of over $90,000.00 (all earned; none paid in) is larger than that of any other Savings Bank in North Carolina. No bank in the State affords greater security to depositors. We invite your business.

The Wilmington Savings & Trust Co.,

108 Princess Street.

J. W. NORWOOD, President. H. WALTERS, Vice President.
C. E. TAYLOR, Jr., Cashier.

nov 12 tf

THE MURCHISON NATIONAL BANK,

of Wilmington, N. C.

Organized March, 1899.

Capital and Surplus	$ 450,000
Deposits	1,880,000
Total Assets	2,570,000

Our large capital and assets enable us to offer customers exceptional security and facilities.

$500,000 to lend on approved paper.

H. C. McQUEEN, President.
J. V. GRAINGER, Cashier.

no 13 tf

NEW HATS

Four hundred and fifty new ready to wear Hats just arrived. Also a big lot Cloaks, Waists, Skirts and Petticoats. Our line is now complete and everything is up to date in style and prices. Our stock is much larger than before, and am sure we can make it to your advantage if you call on us before buying.

PARIS MILLINERY EMPORIUM,

oc 14 tf 139 Market Street, Wilmington, N. C.

SOLID COMFORT

is found in the Extra Quality cigar as an after-dinner smoke. It burns easily, draws freely, is chock full of delicious aroma, and has just the soothing quality "mere man" to aid his digestion of his heaviest meal. Not a pang to his purse, for this high class cigar sells for 5c the one, $2 the box of fifty. Always ask for the Extra Quality.

J. D. VANN,

Sole Agent,
no 6 tf 10 North Front Street.

SPIRITS TURPENTINE.

— Raleigh Post: The proposition of going around your elbow to get to your nose is completely knocked out by the Republican scheme of running for Congress to get a post office.

— Raleigh News and Observer: It is very small business to be denouncing Northern Democrats. There are thousands of Democrats in every Northern State who are second to none in loyalty and patriotism, and it is silly to denounce them for the avalanche.

— Wilson Times: The Dunn banks have been consolidated and Mr. D. S. Boykin, of Wilson, made president. Before consolidation the Dunn bank was a State institution operating under a State charter, and the First National was operated under a national banking charter.

— Alleghany Star: If Blackburn is elected to Congress, as seems probable by a very small majority, it has been accomplished in two ways: by the purchase of votes and by trading all the Republican State and county candidates everywhere. We surmise some of the county candidates that were struck in different places by trading on them for Blackburn will not think the job quite honorable.

— Raleigh News and Observer: It "sticks in the craw" of the worshippers of Teddy the First that he did not get an electoral vote south of the Potomac. It is their belief that if all the negroes had been permitted to vote, Roosevelt would have been able to break the solid South. According to the Washington Star, which often speaks for the Republican administration, the Republican leaders are determined either to reduce Southern representation or to force the South to let every negro vote.

— Wash Riley, white, who lives in West Durham, is in a critical condition with a bullet that went through his shoulder and into a lung. The bullet was fired by Roland Browning. Both men say that it was an accident. From what can be learned it seems that Riley, Browning and three other men went to the home of a fortune teller and while leaving the shooting occurred. It is said that Browning was the first to leave and when a short distance from the house he pulled a gun and began firing in a rather reckless manner. One of the balls entered the shoulder of Riley.

— Raleigh Post, Nov. 16th: The Supreme Court, in an opinion written by Justice Connor in the case in re Emmitt Boyette from Lenoir, declares unconstitutional chapter 1, sections 65 and 67, Acts of the 1899 Legislature, providing that in the event a man is acquitted of murder on the plea of insanity and is committed to the criminal department of the hospital for the insane, he shall remain there, in the event he regains his right mind, until a special act of the Legislature shall restore him his liberty, is unconstitutional and remanding the case at bar to the judge of the Superior Court for further findings, especially as to the sanity of the prisoner, and holds that in the event he is found to be sane the writ of habeas corpus must be granted.

— Salisbury Sun: Although Hon. E. Spencer Blackburn has been elected on the face of the returns to Congress by the narrowest sort of margin, there is no likelihood of his succeeding himself. It is stated to-day by a well informed politician that Wilkes county will be taken out of the Eighth and added to the Fifth and that Union, with a Democratic majority, will be substituted for Wilkes. We violate no confidence in recalling the fact that when the districts were formed by the Legislature of 1900, Rowan, Iredell, Cabarrus and Stanly counties protested at the present arrangement, foreseeing the difficulties that would inevitably result. It is better late than never, but it none the less a pity that so good a man as W. C. Newland should have become a victim of a political blunder.

— A dispatch from Asheville says: Deputy Sheriff Ott Wells returned to the city to-night from the Asheville Farm School, ten miles from the city on the Swannanoa river, bringing with him two students of the school, Colon Furches and Willard Gosnell, who are charged with attemping to burn the school buildings about 11 o'clock last night. The boys are no more than 16 years of age and have been students of the school for some time. Last night, it is alleged, they went to the basement of the dormitories and piling a lot of rubbish on the floor, set fire to it. Another student was awakened by the smell of smoke and located the flames the fire was burning slowly when discovered and was soon extinguished with loss of property, that the early discovery of the blaze probably saved the lives of many students and much property is almost certain. The boys were kept in confinement by the superintendent of the school until this afternoon, when an officer went for them. They gave as the reason for desiring to burn the building that they were tired of going to school. One of the boys is said to have run away sometime ago and when made to return by his uncle said that he would burn the building and thus rid himself of having to go to school. A charge of arson in the first degree will be preferred against the young men and they will have to stand trial for their lives.

Disastrous Wrecks.

Carelessness is responsible for many a railway wreck, and the same causes are making human wrecks of sufferers from throat and lung troubles. But since the advent of Dr. King's New Discovery for Consumption, Coughs and Colds, even the worst cases can be cured, and hopeless resignation is no longer necessary. Mrs. Lois Cragg, of Dorchester, Mass., is one of many whose life was saved by Dr. King's New Discovery. This great remedy is guaranteed for all Throat and Lung diseases by R. R. BELLAMY, druggist. Price 50 cents and $1.00. Trial bottles free.

Dr. PIERCE'S FAVORITE PRESCRIPTION FOR WEAK WOMEN.

— Raleigh News and Observer: Mr. R. F. Giersch, whose house in West Raleigh was entered by burglars during the circus, has received information of the capture of a suspect at Wilson who had upon his person jewelry which is supposed to be the same which was taken from Mr. Giersch's residence. It is said that another suspect has been captured at Fayetteville who has valuable jewelry upon his person, but of this case definite information is lacking. It will be remembered that the houses of Mr. Giersch and Mr. Bruce Wright have both been entered recently. In each instance the burglars secured articles of jewelry and small amounts of money. It is presumed that the thieves are professionals who make a practice of following the circusses and the fairs. Some of the gentry of this class are always left in the State prisons after the "tumult and the shouting" dies upon the parades.

HAIR TELLS CHARACTER.

Color of Hair Said to Indicate a Person's Temperament.

Many people believe that blonde, or light hair denotes affection and dark hair constancy. A person without hair is not devoid of character; far from it. The disposition of the average baldheaded man is to show such solicitude for the welfare of others, that he neglects himself. A germ causes baldness. Prof. Sabouraud, of Paris, France, inoculated a rabbit with Dandruff germs, causing it to become totally bald in five weeks' time. To rid the scalp of these dangerous germs it is necessary to apply Newbro's Herpicide.

"Destroy the cause—you remove the effect."

Sold by leading druggists. Send 10c in stamps for sample to The Herpicide Co., Detroit, Mich.

HARDIN'S PHARMACY, Special Agent.

THE CLEANSING AND HEALING CURE FOR **CATARRH** is **Ely's Cream Balm**

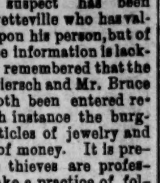

Easy and pleasant to use. Contains no injurious drug.

It is quickly absorbed.

Gives Relief at once.

It Opens and Cleanses the Nasal Passages. Allays Inflammation. **COLD IN HEAD**

Heals and Protects the Membrane. Restores the Senses of Taste and Smell. Large size, 50 cents at Druggists or by mail; Trial size, 10 cts by mail.

ELY BROTHERS, 56 Warren street, New York.
sep 24 tf tu th sa

CALL AT The Only Restaurant!

WHERE YOU GET YOUR MEALS AT 25 CENTS.

For your breakfast or supper you have the following dishes to select from:

Coffee, Chocolate, Tea, Milk, Grapenuts, Fore Hominy, Oat Meal, Shredded Wheat, Cream of Wheat, Steaks, Cops, Ham and Eggs, Breakfast Bacon.

OYSTERS.

Fried, Stewed or Raw,
Potatoes, French and English Fried.

BREADS.

Dry Toast, Butter Toast, Milk Toast, Dipped Toast, Tea Biscuits, Griddle Cakes with Syrup, Fruits, Cake and Preserves

Our 25c Dinner always consists of ten or twelve different dishes.

Fried Oysters 25c per dozen.

THE ONLY RESTAURANT,

no 5 2w 108 Market street

JUST ARRIVED IN WILMINGTON

A New Lot of

COLDS.

One bottle of HALL'S EMULSION PETROLEUM COMP. with BENZOIN will cure any of them. Price fifty cents per bottle.

Just 'phone us—we deliver to any part of the city, Delgado and East Wilmington.

JAMES M. HALL & BRO.

Corner Fifth and Castle Sts.

nov 13 tf

GET THE BEST

If you are going to buy a type writer why not get the best

The Remington

Typewriter Desks, Carbon, Ribbons for all machines. All kinds of Typewriter Paper and Stenographer's Note Books, etc.

OFFICE SUPPLIES

of every description at factory prices.

C. W. YATES & CO.,

nov 6 tf Market street.

NOTICE.

We have moved our Store to 125 and 127 Market street. Friends and customers will please call on us there.

Wilmington Grocery Co.,

no 2 tf Jno. L. Boatwright, Manager.

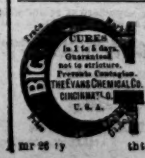

MEN AND WOMEN.

Use Big G for unnatural discharges, inflammations, irritations or ulcerations of mucous membranes. Painless, and not astringent or poisonous.

Sold by Druggists, or sent in plain wrapper, by express, prepaid, for $1.00, or 3 bottles $2.75. Circular sent on request.

mr 26 1y thu sa

The Greatest Line of Xmas Coods

In the State Can Be Found at

GAYLORD'S MAMMOTH STORES.

Wholesale and Retail.

SHOE-OLOGY

is the knowledge of shoes including knowledge of leather. Handicraft in making, economy of production and artistic originality of design. Nowhere are these features so plainly manifested as in our Shoe Department. Come to see us and we will take pleasure in teaching you.

SHOE-OLOGY.

Ladies' Shoes for comfort and wear. Try our Vicious $1.50 grade and you will wear no other. Our $2.00 and $2.50 line of Shoes are

THE BEST IN THE CITY.

In Children's Shoes we have them in absolutely solid leather from 50 cents to $1.25.

Ask to see our line of Crossett $3.50 Shoes for men.

Ladies' Cloaks, Furs, Skirts, Tailor-Made Suits.

We are headquarters in price, quality and style.

CASH STORE.

GEO. O. GAYLORD,

206, 208, 210 North Front street.

The place that saves you money.

WE SELL FURNITURE AND TRUNKS.

no 13 tf

HIGH GRADE Autumn Attire for Men READY FOR SERVICE.

Do you want apparel in harmony with your ideas of taste at popular prices? Do you desire apparel whose very appearance suggests it to be the work of intelligent tailormen. There is but one place you can secure it, at Solky's Store. Every garment has been made by Strouse & Bros. and B. Kuppenheimer & Co., and we therefore can without hesitancy guarantee its service.

OUR VARIETY:

Business Suits

In single and double-breasted models of Cheviot, Cassimere, Tweed, Thibet or Unfinished Worsted in the latest and most effective designs, $10 to $22.50.

TOP COATS.

The season's latest offerings in "Box" effects.

RAIN COATS.

Ulster effects of domestic Covert, Whip Cord, English Twill, Worsted or Vicuna, $15 to $22.50.

THE NEW FALL HAT.

We have sixty-five styles of Hats for men at prices from $1.50 to $5, he largest assortment in Wilmington. The Hat to fit your head becomingly at the prices you wish to pay is to be had at our Hat Department.

J. M. SOLKY & CO.,

One Price Clothiers and Furnishers.

oct 29 tf Masonic Temple Building.

Agents Kirshbaum Clothing, Crawford Shoes Carhart Overalls.

REHDER'S,

Agents New Ideal 10c Patterns. American Beauty Corset. Clementine Kid Gloves.

The Store that pays your car fare.

EXTREMELY STRONG VALUES IN DRESS FABRICS FOR 50c

It has been our aim this season to offer the best to be had in Dress Fabrics for 50c. We have gathered together the most complete assortment ever shown in this city. Nearly every kind mentioned here is sold at other stores for 75c. If you can't come to see them, write to-day for samples. These are just a few: 36-inch Mohair in Black, Cream, Garnet and Navy. Canvas Voiles and Granite Cloth in several staple shades. 38-inch Henrietta in Brown, Green and Black, strictly all Wool. 36-inch Zibeline mixtures in Blue, Red, Brown and Gray. 36-Inch Manish Suiting in Blue, Green, Garnet, Brown and Black, strictly all Wool.

J. H. REHDER & CO.

615, 617, 619 North Fourth Street.

Write to-day for samples. Mail orders given prompt attention.

nov 12 tf

Trade Mark

Style, Quality and Price.

If you want good goods at a fair price see my line of Fancy Clocks Silverware, Cut Glass, Fancy China, Lamps, Dinner Sets, Toilet Sets, etc.

F. A. BISSINGER,

oct 26 tf 119 Market Street.

Fox River Butter.

Twenty 30-pound tubs of Fox River Butter. Also 1,500 kegs steel cut and wire Nails, 203 barrels Mullets, 20,000 bags Salt.

We are headquarters. Get our prices before purchasing.

D. L. GORE CO.,

Wholesale Grocers and Importers,

oct 26 tf Wilmington, N. C.

WINTER'S APPROACH

A day of sunshine now and then, but these frosty mornings admonish us that sable Winter is almost here. That suggests the comforts and satisfaction of one of our modern heaters. We have them this year of every shape and kind—just the one to suit. Or, perhaps, it's a cooking stove or range. We have those too, And the point we are making for them all is that they furnish an even maximum of heat with the greatest economy of fuel.

We are yours just now for stoves and ranges, but all the time for hardware and agricultural implements. Let us serve you.

J. W. Murchison & Co.,

Importers and Dealers in all kinds of Hardware. Orton Building.
'Phone 106. oc 11 tf

3 Reasons Why.

You get the best.
You get it promptly.
We are sure it's just right.

These three, but the greatest of these is the last. Our prescriptions are compounded from pure fresh ingredients, by registered druggists of experience.

Hot drinks now being served at our fountain, the most popular place in town.

AHRENS,

no 15 tf The Druggist.

REPORT

OF THE CONDITION OF THE ATLANTIC Trust & Banking Co., at Wilmington, N. C., at the close of business, September 6th, 1904.
Began business September 1903.

RESOURCES.

Loans and discounts		$ 138,158 55
Furniture and fixtures	$100 00	100 00
Demand loans		47,550 00
Due from banks and bankers		72,564 52
Cash items		6,351 26
Gold coin		75 00
Silver coin, including all minor coin currency		379 17
National bank notes and other U. S. notes		781 00
Total		$305,959 33

LIABILITIES.

Capital stock paid in	$ 80,000 00
Undivided profits, less current expenses and taxes paid	18,127 61
Dividends unpaid	15 00
Deposits subject to check	205,400 26
Demand certificates of deposit	33,799 00
Cashier's checks out standing	3,578 18
Certified checks	100 00
Total	$305,959 33

State of North Carolina, county of New Hanover, ss:

I, Milton Calder, Cashier of the above named bank, do solemnly swear that the above statement is true to the best of my knowledge and belief.

MILTON CALDER, Cashier.

Subscribed and sworn to before me, this 19th day of september, 1904.

S. M. BOATWRIGHT, Notary Public.

CORRECT—Attest:
L. B. HOGERS,
JOHN H. KUCK,
ROBERT R. BELLAMY, } Directors.

sept 13 tf

TO THE World'S Fair,

ST. LOUIS, MO.,

via the

Atlantic Coast Line

3

ROUTES.

Via Richmond and C. & O. Ry.
Via Petersburg and N. & W. Ry.
Via Augusta, Atlanta and Nashville.

Stop-overs permitted at Cincinnati on tickets reading via Richmond; also, at all Summer tourist points, and at Atlanta and Nashville on tickets via Augusta

ONLY ONE CHANGE OF CARS.
TAKE THE BEST, IT COSTS YOU NO MORE.

Rates from Wilmington:

$38.65 for season tickets.
$32.35 for sixty day tickets.
$26.35 for fifteen day tickets.
$20.40 for coach excursion tickets on sale Tuesdays and Thursdays in November.

For other information address the undersigned.

W. J. CRAIG,
Gen'l Passenger Agent.
H. M. EMERSON,
Traffic Manager. se 20 tf

WINTER SCHEDULE

SUBURBAN LINE.

In Effect November 13, 1904.

Leave Wilmington.	Leave Wrightsville.	Leave W. Beach.
†7.00 A. M.	8.15	
10.00 A. M.		11.00 A. M.
3.00 P. M.		5.00 P. M.
*8.10 P. M.	7.30 P. M.	
*10.00 P. M. (Sat'day)	10.30 P. M. (Sat'day only)	

*Will go to Beach on request.
†Daily except Sunday.

FREIGHT.

(Daily except Sunday)

†3.00 P. M. 5.00 P. M.

The Company is not responsible for operation of this schedule.

GOLF GROUNDS.

(Daily except Sunday)

Leave Front and Princess Sts	Leave Grounds
†3.30 P. M.	5:10 P. M.

CITY LINE.

Car for S. A. L. depot will leave Front and Princess streets daily at 3:00 P. M. no 13 tf

Wood, Coal

— AND —

BUILDING SUPPLIES.

Our friends are requested to 'phone Seven, Eight, Nine instead of Six, Four, Five, the latter number having been discontinued.

We have now on hand builder's supplies of all kinds, and 100,000 Shingles at attractive figures.

THORPE & APPLEGATE,

Foot of Ann street.

Phone 789. oc 7 tf

ATLANTIC COAST LINE.

Schedule in Effect June 11, 1904.

NORTHBOUND.

	No 48	No 42
Lv Wilmington	9 15 a m	6 50 p m
Ar Goldsboro	12 08 p m	9 39 p m
Ar Wilson	1 14 p m	10 25 p m
Ar Rocky Mount	1 55 p m	11 10 p m
Ar Norfolk	5 55 p m	.....
Ar Weldon	4 58 p m	1 47 a m
Ar Petersburg	6 55 p m	3 25 a m
Ar Richmond	7 45 p m	4 07 a m
Ar Washington	11 50 p m	7 54 - a
Ar Baltimore	1 43 a m	9 05 a m
Ar Philadelphia	4 35 a m	11 32 a m
Ar New York	7 30 a m	2 00 p m

SOUTHBOUND.

	No 41	No 49
Lv New York	9 35 a m	9 35 p m
Ar Philadelphia	11 50 a m	12 01 a m
Ar Baltimore	2 07 p m	2 32 a m
Ar Washington	3 21 p m	4 45 a m
Ar Norfolk	.....	9 00 a m
Ar Richmond	7 10 p m	8 38 a m
Ar Petersburg	8 05 p m	9 45 a m
Ar Weldon	9 51 p m	11 50 a m
Ar Rocky Mount	10 51 p m	1 04 p m
Ar Wilson	11 33 p m	2 00 p m
Ar Goldsboro	6 48 a m	3 10 p m
Ar Wilmington	10 10 a m	6 00 p m

BETWEEN WILMINGTON AND THE SOUTH.

SOUTHBOUND

	*Daily.	Daily.	Daily.
Lv Wilmington	6 00 a m	3 30 p m	6 50 p m
Ar Florence	9 35 a m	7 30 p m	3 55 a m
Ar Charleston	1 10 p m	11 25 p m	6 45 a m
Ar Savannah	6 45 p m	2 50 a m	9 05 a m
Ar Jacksonville	.....	6 40 a m	1 45 p m
Ar Tampa	.....	7 25 p m	10 35 p m

NORTHBOUND.

	* Daily.	Daily
Lv Tampa	8 05 p m	7 10 a m
Ar Jacksonville	8 00 a m	4 00 p m
Ar Savannah	1 10 p m	1 15 a m
Ar Charleston	5 14 p m	5 55 a m
Ar Florence	7 59 p m	9 25 a m
Ar Wilmington	11 35 p m	1 40 p m

BETWEEN WILMINGTON AND SANFORD

	West Bound †Daily	East Bound Daily
Lv Wilmington	9 10 a m	Ar 6 00 p m
Ar Fayetteville	12 30 p m	Ar 4 55 p m
Ar Sanford	1 55 p m	Lv 3 40 p m

BETWEEN WILMINGTON AND NEWBERN

	North Bound Daily ex Sunday	South Bound
Lv Wilmington	8 35 p m	Ar 12 30 p m
Ar Newbern	5 40 p m	Lv 9 00 a m

*Except Sunday.

Trains Nos. 42 and 41 carry Pullman Sleeping Cars between Wilmington and Washington connecting with Penna R. R. for all points east

W. J. CRAIG,
Gen'l Passenger Agent.

H. M. Emerson, Traffic Manager.
feb 13 tf

Seaboard Air Line Railway.

Direct line to the principal cities North, Northwest, South and Southwest.

Trains leave Wilmington as follows:

No. 39 at 3:20 P. M. daily, arrives Hamlet 7:35 P. M., Charlotte 10:45 P. M., connects at Hamlet with trains for New York, Jacksonville, Atlanta, and all points North and South.

No. 45 at 5:00 A. M. daily except Sunday, arrives Hamlet 8:50 A. M., connects with No. 66 for all points north, including Raleigh, Norfolk, Richmond, Washington and New York.

No 40 arrives Wilmington daily 12:45 P. M., connects at Hamlet with all trains from North and South.

No. 44 arrives Wilmington daily except Sunday, 11:30 P. M., connects at Hamlet with No. 41, from Norfolk and Raleigh.

For further information regarding schedules, rates, Pullman reservations from Hamlet to all points call or address

E. B. WILLIAMSON, Agent, Wilmington, N. C.
C. H. GATTIS, T. P. A., Raleigh, N. C.

sept 29 tf

Howland Improvement Co.,

Lessee.

Atlantic and North Carolina Railroad.

Time Table No. 11

To Take Effect Thursday, Sept. 8, 1904, at 10.19 A. M.

GOING EAST. 3 Passg'r Trains Arrive	Leave	STATIONS.	GOING WEST. 4 Passg'r Trains Arrive	Leave
P. M.	P. M.		A. M.	A. M.
.....	4 22	Goldsboro	11 05	.....
.....	5 50	Kinston	10 12	.....
5 40	5 50	Newbern	8 27	9 00
7 15	7 27	Morehead City		6 55
P. M.	P. M.		A. M.	A. M.

Train 4 connects with W. & W train bound North, leaving Goldsboro at 11.25 A. M., and with Southern Railway train West, leaving Goldsboro 2.00 P. M., and with W. & N. at Newbern for Wilmington and intermediate points.

Train 3 connects with Southern Railway train arriving at Goldsboro 3.00 P. M., and with W. & W. train from the North at 4.05 P. M. No. 1 train also connects with W. & N. for Wilmington and intermediate points.

K. S. HOWLAND, President.
R. P. FOSTER, Gen'l Manager.
sep 19 tf S. L. DILL, Supt.

The Clyde Steamship Co

New York,

Wilmington, N C., and Georgetown, S. C., Lines

From New York for Wilmington.

NAVAHOE.....Saturday, Nov. 19
CARIB.....Saturday, Nov. 26

From Wilmington for New York.

CARIB.....Saturday, Nov. 19
NAVAHOE.....Saturday, Nov. 2

From Wilmington for Georgetown.

CARIB.....Tuesday, Nov. 15
NAVAHOE.....Tuesday, Nov. 29

Both Steamers have good passenger accommodation.

Through Bills Lading and Lowest Through Rates guaranteed to and from points in North and South Carolina.

For freight and passage apply to
H. G. SMALLBONES, Supt.
Wilmington, N. C.

CLYDE MILNE, Gen'l Freight Agent.
THEO. G. EGER, Gen'l Manager.
WM. P. CLYDE & CO., Gen'l Agents.
19 State Street, New York.

nov15 tf

The Morning Star.

WILMINGTON, N. C.

THURSDAY MORNING. NOV. 17.

TRIAL OF NAN PATTERSON.

Young Woman Charged With the Murder of Cæsar Young in New York City. Selecting the Jury.

By Telegraph to the Morning Star.

NEW YORK, Nov. 16.—After more than five months in the Tombs prison awaiting trial on the charge of murder, the case of Nan Patterson, the alleged slayer of Caesar Young, was brought to trial in the criminal branch of the Supreme Court to-day. Delay, first from one cause and then from another has been a prominent feature in the case ever since Miss Patterson was taken into custody after the tragic death of Young in a cab in which he and the young woman were driving to the pier where Young was to take a steamer for Europe. Even in its last stages, after the date for trial had been fixed, a minor case which claimed the attention of the court, dragged slowly along and forced another delay.

In anticipation of the beginning of the trial, the court room was crowded with spectators when Justice Vernon M. Davis took his seat on the bench to-day. There was only a slight delay before it was announced that everything for the opening of the trial was in readiness. Miss Patterson, dressed in black, was brought in by prison attendants and took a seat beside her counsel, Abraham Levy and Daniel O'Reilly. Her father, B. Randolph Patterson, of Washington, had a seat within the bar enclosure.

The work of selecting a jury from a special panel of 100 talesmen was begun at once.

The prosecution will depend entirely upon circumstantial evidence in building up their case against the defendant, according to a statement made by Assistant District Attorney Rand during the examination of talesmen.

Four jurors had been accepted when adjournment was taken for the day.

RAILROAD MEETINGS.

Charleston & Western Carolina and the Northwestern of South Carolina. Officers Re-elected.

By Telegraph to the Morning Star.

CHARLESTON, Nov. 16.—At the annual meeting of the Charleston and Western Carolina railroad to-day, the old board and officers were re elected: J. B. Cleveland, president; Henry Walters, vice president; R. D. Cronly, secretary; J. F. Post, treasurer; J. R. Kenly, general manager; T. M. Emerson, traffic manager; H. C. Prince, general auditor. Directors: H. Walters, Michael Jenkins, W. G. Elliott, J. B. Cleveland, Avery Patton, A. F. McKissick, J. D. Cleming, J. P. Doughtrey, J. A. Broch. All were present except Mr. Doughtrey. The president's report was read and adopted.

The annual meeting of the Northeastern railroad of South Carolina followed and officers were re-elected. President Thomas Wilson's report was read and adopted and four per cent. dividend declared. Meetings were also held of the Charleston Terminal Company and Charleston Union Station Company which resulted in routine business and re-elections of officers.

CHINESE REBELLION.

Imperial Troops Defeated in an Engagement With Rebels.

By Cable to the Morning Star.

SHANGHAI, Nov. 16.—The rebels have repulsed the imperial troops at Liue Chow Enu, in the province of Kwang, southern China. They have captured Yuen Hosien, Tien Hosien, Locheng Chien, Hua Yen Hosien and Liu Chen, five of the principal towns in the province. The merchants and bankers fled from the towns.

Viceroy Chow has been ordered to immediately assume the duties of his post and to check the rebels in the Yang Tse valley.

A dispatch from Shanghai, Oct. 13, reported a three days fight between Chinese troops and rebels at Locheng Schien, one of the towns mentioned in the foregoing telegram, in which a large body of the latter was defeated.

A MILITARY WEDDING.

Marriage of Miss Lucy Lee Hill, Daughter of Gen. A. P. Hill, in Petersburg.

By Telegraph to the Morning Star.

PETERSBURG, VA., Nov. 16.—General James MacGill, of Pulaski, Va., and Miss Lucy Lee Hill, youngest daughter of the Confederate Lieutenant General A. P. Hill, were married at St. Paul's church in this city today, Right Rev. A. M. Randolph and Rev. Dr. C. O. Bunting officiating. It was a military wedding, with Confederate decorations and several Confederate camps of Virginia attended in a body. The A. P. Hill Camp of Confederate Veterans of this city presented the bride with a purse of $150 in gold and Wilcox Grand Army Post, of Springfield, Mass., sent twenty-six one dollar gold pieces.

ACCIDENTALLY SHOT.

An Attendant of George Gould at High Point, N. C.

By Telegraph to the Morning Star.

RALEIGH, N. C., Nov. 16.—While George Gould was shooting birds near High Point, this State, to-day, he accidentally shot Edward Burns, an attendant. Several shot entered one of Burns' eyes. A specialist of Greensboro, saying there was small chance of saving the eye, Mr. Gould at once sent the man to New York where eminent occulists will be told to spare nothing that science and skill can effect to save Burns' sight.

FOOTBALL.

Record of Games Played by College Teams Yesterday.

By Telegraph to the Morning Star.

Amherst, 22; Williams, 6.
University of N. C., 6; A. & M. College, 6.
Georgia Techs, 59; Tennessee Meds, 0.

A Runaway Bicycle

Terminated with an ugly cut on the leg of J. B. Orner, of Franklin Grove, Ill. It developed a stubborn ulcer unyielding to doctors and remedies for four years. Then Bucklen's Arnica Salve cured. It is just as good for Burns, Scalds, Skin Eruptions and Piles. Only 25 cents, at R. R. BELLAMY'S drug store. †

CASTORIA.
Bears the Signature of Chas. H. Fletcher — The Kind You Have Always Bought

HAVOC WROUGHT BY GREAT STORM.

Tidal Wave on Carolina Coast Washed Buildings Away and Caused Loss of Life.

THE DISASTERS TO SHIPPING.

Naval Collier Sterling Badly Damaged. Schooner Capsized and All on Board Drowned Near Roanoke Island. The Yacht Roberta.

By Telegraph to the Morning Star.

NORFOLK, VA., Nov. 16.—Oyster men arriving at Elizabeth City, N. C., this morning from Croatan river and Pamlico sound report the foundering Sunday of the yacht Roberta, of Providence, R. I., and the loss of all aboard. The Roberta was bound for Florida with a hunting party to stay the Winter. She was at Elizabeth City Friday and left Saturday for the South. No names can be learned. One of the party was a large man, called "Senator" by his companions, and another was a theatrical man or a violinist, according to the reports from the natives in that section, whom he delighted with several selections while at the wharf when the boat was coaling.

The oyster men report warning the yacht to put back on account of the storm that was raging and that she foundered with all on board, very shortly afterwards, evidently in turning and getting into the trough of the seas.

Only one man of the yacht's company was seen after the boat sank and he climbed up on the mast but it broke beneath his weight before aid could reach him. No bodies have been found. The affair occurred in a remote section of the Carolina coast, between the strip of land which separates the ocean from the sound and the mainland.

A report from Roanoke island says a yacht has been sighted off that point, supposed to be the Roberta. This cannot be verified.

The Roberta was a schooner yacht with gasoline auxiliary. She passed through the Dismal Swamp canal Thursday en route south. Records have her from Providence, R. I., to Florida and give her captain's name as Golden.

Station Washed Away.

Further advices from the North Carolina coast report that the New Inlet life saving station was destroyed by Sunday's hurricane and that several of the crew stationed there were lost. It is said a tidal wave washed across the strip of land separating the ocean from the sound and carried the station building away. The news was brought to Elizabeth City to-day by seamen.

PROVIDENCE, R. I., Nov. 16.—The Providence men composing the hunting party reported lost with the foundering of the schooner yacht Roberta, off the coast of North Carolina Sunday, are: Col. Felix R. Wendelschaefer, proprietor of the Providence opera house; Walter R. Stiness, Republican leader in the State Senate, and Willard C. Perkins. The crew of the Roberta were Capt. Isaac Golden, of Pawtuxet, R. I., his son Charles Golden and a nephew whose name is unknown here. Capt. Golden and his crew are believed to have taken the yacht to Norfolk, where the others boarded her, leaving last Thursday.

Collier Badly Damaged.

NORFOLK, VA., Nov. 16.—The United States naval collier Sterling, Captain George McDonald commanding, which arrived at the yard late Wednesday evening, is considerably the worse for wear as the result of the terrific storm along the Atlantic Coast, which was encountered Saturday night and Sunday. The collier left the naval station at Pensacola on the evening of November 8th, bound for this port. At 8 o'clock Sunday morning, the Sterling refused to steer, either to run before the gale or to come head to it. The cabin became flooded and the main boiler worked in its saddle so violently that it caused the steam pipe to burst. As a result of this accident the steam in the boilers had to be blown out and the engines stopped. A sea anchor, composed of side ladders and fenders lashed together and attached to seventy fathoms of six inch manila hawser, was placed under the stern of the collier as a drag, to prevent her laying in the trough of the sea. In this condition the collier drifted for seventy-eight miles until Monday morning, when the storm abated. So disabled was the collier that it took her fifteen hours to make the trip yesterday from the capes to this yard.

Four Lives Lost.

RALEIGH, N. C., Nov. 16.—A special from Washington, N. C., says: Captain Charlie Williams and three others left here Saturday on the schooner Missouri for their home in Hyde county. Storm bound at Indian Head, they anchored off shore, but after dinner Sunday the wind blew them from their anchorage and the boat was capsized and all on board drowned.

The names of the crew cannot be obtained at this time. None of the bodies has been recovered.

Yacht and Party Safe.

NORFOLK, VA., Nov. 16.—A special to the Virginian-Pilot from Elizabeth City to night says:

"Oyster Inspector Spencer Davis arrived here from Roanoke Island on the steamer "Wagner" to-day. He said he passed the schooner yacht "Roberta" at anchor off the island this morning. Mr. Davis also said he learned at Manteo that when the storm came up the people on board the "Roberta" left her at anchor and took to the shore in small boats. That the yacht rode the gale and when the wind had subsided the party again boarded the "Roberta."

Crew Rescued.

PHILADELPHIA, Nov. 16.—After having been lashed to a mast for more than 24 hours and with hope of rescue almost abandoned, Capt. Fisher and crew of seven men of the brig C. C. Sweeney, were taken from their perilous position Tuesday afternoon by the steamer Hawaiian from Honolulu for this port.

The men suffered greatly from exposure to the weather, but are apparently no worse for their experience. The brig left Charleston early last week for Philadelphia with a cargo of lumber, and encountered the southern hurricane off the Virginia coast. The brig withstood the terrific wind and sea for a short time only and then became water-logged. The deck load and houses were swept away and the vessel finally broke in two. The crew then climbed the main mast and lashed themselves in the mainsail to keep from being washed away. They remained in this position until Monday afternoon by which time the sea had moderated enough to permit them to return to the deck of the half sunken hulk. No vessel was sighted until Tuesday morning, when the Hawaiian responded to their distress signals and rescued all hands. The brig was abandoned in latitude 36 30 north, longitude 73.45 west.

Schooner Myra W. Spear.

NORFOLK, VA., Nov. 16.—Four of the schooner Myra W. Spear's crew reached here to-night from Chicamicomico, N. C., where the vessel grounded last week. They confirm the fears held here that the vessel could not survive Sunday's storm. She went completely to pieces during the gale. The men report the storm washed the sea entirely over the land separating the ocean from the sound and say several houses were carried away.

New Inlet is below Pea Island, at which point communication stops and no further confirmation regarding the destruction of the life station there and loss of life can be secured to-night.

Rescued from Home Boat

NORFOLK, VA., Nov. 16.—Captain Jack Bensten, of the Norfolk tug Grit, arriving here from Pamlico sound, reports the rescue by his tug of Captain Hutchins and Mrs. Hutchins from the house boat Drift Lodge on Saddle harbor shoals in the sound Sunday. Captain and Mrs. Hutchins were landed at the Portsmouth, N. C., life saving station, where they are being cared for. The house boat is a total wreck, going to pieces shortly after its occupants were taken off its partly submerged roof. Captain Hutchins is a Washington newspaperman.

NORTH SEA DISPUTE.

Negotiations Between Great Britain and Russia Are at a Standstill.

By Cable to the Morning Star.

LONDON, Nov. 17.—The Daily Telegraph's St. Petersburg correspondent, who throughout has taken somewhat alarmist views regarding the outcome of the North Sea dispute, in a telegram printed this morning asserts that the admiralty has gained an ascendancy which compels the Foreign Office to repudiate its agreement with Great Britain and that Count Benkendorff, Russian ambassador to Great Britain, will be made the scape goat and probably will be recalled. Meantime, he adds, the negotiations are at a standstill and the matter will be referred to the Emperor.

A dispatch to Reuter's Telegram Company, from St. Petersburg, however, confirms the Associated Press dispatches to the effect that Russia does not desire in any way to recede from the basis of the agreement but proposes a modification of the language submitted in the British text.

FIRE CAUSES PANIC.

Three Hundred Men and Girls Rescued from a Burning Building.

By Telegraph to the Morning Star.

NEW YORK, Nov. 16.—Three hundred men and girls, employed in several manufacturing concerns in a five story building on the Bowery, were thrown into a panic by fire to-day, but by prompt work on the part of firemen and volunteer rescuers all were taken out in safety. The building was practically destroyed, surface cars on the Bowery and Houston street were blocked for half an hour and the uptown elevated trains for fifteen minutes at the height of the morning rush. The fire probably had its origin in defective electric insulation.

JUDGE ALTON B. PARKER.

Recent Democratic Candidate Has Opened a Law Office in New York City.

By Telegraph to the Morning Star.

NEW YORK, Nov. 16.—Judge Alton B. Parker, recent Democratic candidate for president, opened a law office in the building at 32 Liberty street, in this city, to-day. At the same time he announced that he had become a resident of this city, that Mrs. Parker would join him here to-day, and that they would at once secure a home in this city. While Judge Parker announced that he would not form any law partnership, his new office is in the suite occupied by W. F. Sheehan, of the firm of Sheehan & Collins.

CLYDE LINER ALGONQUIN

Arrived at Jacksonville, Fla., Slightly Damaged in Sunday's Storm

By Telegraph to the Morning Star.

JACKSONVILLE, FLA., Nov. 16.—The Clyde liner Algonquin arrived here to day slightly listed to starboard because of the shifting of her cargo during Sunday's storm and with a slight rip in her side made by the bowsprit of an unknown schooner which she encountered. The schooner was without lights and hove up in front of the Algonquin when the storm was at its height. It was almost impossible to avoid a collision as both vessels were rolling on heavy seas.

WARM WIRELETS

Three passengers were killed and nine or more passengers and trainmen were injured in a rear end passenger train collision last night at Elmdole, Mich., on the Marquette railroad.

Dr. Charles Edward Woodcock has been elected Protestant Episcopal Bishop of Kentucky. Dr. Woodcock is at present rector of St. James church, Detroit.

Dr. Charles W. Dabney, was yesterday inaugurated president of the University of Cincinnati. Mr. Dabney, in his inaugural address, discussed "Democracy and the school."

The national convention of railroad maintenance of way employes at St. Louis, elected John T. Wilson, of St. Louis, grand president, and W. S. Powell, of Greensboro, N. C., second vice president.

Joseph Watson, the 18 year-old colored boy who murdered Henry Osborn, of Hartford, Conn., last August, paid the penalty for his crime yesterday when he was put to death by hanging on the gallows in the State prison.

Special farewell exercises in honor of the Liberty Bell, which for several months has been on exhibition in the Pennsylvania building at the World's Fair, in St. Louis, were held yesterday at the conclusion of which the honored relic was started on its trip back to Philadelphia.

A dispatch from Moscow says a telegram received there from Baku announces that trouble has occurred between Russians and Afghans at Kushk. The Afghans, it is added, exploded a Russian magazine and many soldiers were killed.

Captain J. W. Nicholson, inspector of steamboat boilers for the port of Norfolk, has been suspended. The suspension followed a request for the inspector's resignation which came from Supervising Inspector John W. Oast. The request was refused by Captain Nicholson, who declined to resign under charges.

The Southern Yellow Pine, Sash, Door and Blind Manufacturer's Association held a lengthy executive meeting at Birmingham, Ala., the result of which will be it is understood, an advance in the prices of building supplies manufactured by the firms within the association.

The one great virtue of Burnett's Vanilla Extract is purity. It is real vanilla extract and nothing but vanilla extract. Always use Burnett's.

NO SURRENDER AT PORT ARTHUR.

The Fortress Will Hold Out Until Last Cartridge is Expended and Last Biscuit Eaten.

TORPEDO BOAT SACRIFICED.

In Order to Get Communication from the Beleaguered Garrison to the Russian Emperor—Blown Up by Commander at Che Foo.

By Cable to the Morning Star

ST. PETERSBURG, Nov. 16.—Advices from Lieutenant General Stoessel and Rear Admiral Wiren, brought by the Russian torpedo boat destroyer Rastorpony to Che Foo from Port Arthur, have reached the Emperor, but have not yet been made public. The great importance of the information is apparent from the fact that the torpedo boat destroyer was deliberately sacrificed in order to get the communications from the beleagured garrison. The only word which has reached the admiralty is a telegram from the captain of the Rastorpony announcing his arrival with official dispatches.

The Associated Press later learned from a high placed general who was with the Emperor this afternoon and who knows the contents of General Stoessel's message, that all the talk about General Stoessel asking for instructions to surrender is absolutely false. He said he was not at liberty to disclose the nature of General Stoessel's report, but he remarked:

"Only when the last biscuit is eaten and the last cartridge fired, will the garrison surrender the fortress. This I can state positively."

Considering the authority, the general's word's may be accepted as a reflection of the views of the Emperor himself. The general further stated that the surrender report was all the more ridiculous as several vessels had broken the blockade and reprovisioned the garrison. He added: "General Stoessel also knows that the second Pacific squadron is on its way."

Blew Up Their Warship.

CHE FOO, Nov. 16.—The Russians have blown up the torpedo boat destroyer Rastoropny. The Russians, with the exception of one man, left the destroyer during the afternoon.

CHE FOO, Nov. 16, 11:30 P. M.—The correspondent of the Associated Press learned authoritatively that the Rastoropny carried sealed orders providing that unless there came a highly favorable opportunity to escape the vessel should be blown up. Sufficient powder for this purpose was secreted before the destroyer left Port Arthur. Several charges of ordinary powder, placed in each of the five water-tight compartments, were exploded.

Customs officer Koenig was on board the destroyer and the Russians experienced considerable difficulty in getting him off without arousing his suspicions. The destroyer's cutter, manned by two men, was lying near, and the official was persuaded to take a ride around the Rastoropny in order that he might see the injuries she was alleged to have received. No sooner had the customs officer stepped into the cutter than a petty officer drew his watch and urged the rowers to make all speed away. When the destroyer had gone down, the official was taken on shore.

Chased by Japanese.

Two Japanese torpedo boat destroyers were seen at the mouth of the harbor to-night and their presence undoubtedly precipitated the action of the Russians in blowing up the Rastoropny.

The explosion was so subdued and the crew remained so silent that it was some time before the report of the affair became current. Even the officials most intimately concerned got the news from the correspondent. The Japanese consul says that nine of the Russian crew came ashore with their rifles, against which action he has protested to the authorities.

Quiet at Mukden.

MUKDEN, Nov. 16.—It has been generally quiet along the Russian lines today, varied by occasional artillery exchanges. There have been fewer skirmishes than for some days past. Reinforcements continue to arrive and one whole regiment was received in a single day. There is reason to believe that important developments will transpire shortly, and that possibly there will be heavy fighting. The weather is clear and intensely cold at night.

CHE FOO, Nov. 17, 8 A. M.—Three torpedo boat destroyers entered the harbor this morning, satisfied themselves that the Russian torpedo boat destroyer Rastoropny had been sunk, and departed.

GEORGE DAVIS.

If the memory of the just is blessed, the patriotic purpose of the Daughters of the Confederacy will be accomplished in a suitable monument to this greatest of Cape Fear Jurists and Statesmen, who still lives in the hearts of those who loved him.

It is peculiarly appropriate that the prosecution of this good work is engaging the co-operation of the beloved Command which he delighted to honor and uphold. As we contemplate the lofty qualities of the noble man who was taken from our community and commonwealth nearly eight years ago, we cannot repress a sight of regret that such greatness is no more. The soaring hought, the brilliant imagination, the balanced judgment, the profound learning, we do not expect to see every day, nor in every generation. The stainless honor, the broad patriotism and noble disinterestedness of his public service, are unhappily too little seen in our public men. But it is surely not too much to hope that the example of his blameless life will not be lost upon the people among whom he lived so long, and so honorably, and whom he loved so well.

May all who revere his memory attest their loyalty and devotion by a generous support of the Wilmington boys this evening at the Academy of Music.

"To live in the hearts we leave behind, is not to die.
"For the glory born of goodness never dies,
"And its flag is not half masted
"In the skies."

W.

— The city of Florence has called an election to be held Dec. 5th to elect a Mayor to succeed Mr. W. H. Malloy, who has resigned to take a position with the Navassa Guano Co., of this city.

There is no practical change in the mill situation at Fall River. The manufacturers claim to have made slight gains over the first two days of the week, but these claims are not admitted by the labor leaders.

Seven Bells.

Everybody who knows anything about nautical matters understands the method of keeping time at sea—eight bells every four hours, an additional bell being struck for each half hour.

From 6 to 8 in the evening is the second dog watch, but on British ships seven bells (half past 7) of the second dog watch are never struck. All other ships, even the American, strike these bells.

During the Napoleonic wars there was a great mutiny in the British navy. The crews of the fleets lying at Spithead and the Nore agreed to rise simultaneously against their officers. The signal agreed upon was seven bells of the second dog watch. The mutiny actually began at the arranged time, but failed, the ringleaders being executed. Ever since then seven bells of the second dog watch has never been struck on British ships, naval or mercantile.

Immortelles.

The manufacture of immortelle wreaths in Paris occupies at least 1,500 persons. The immortelles are gathered about the beginning of October and come chiefly from the arid hills in the middle and south of France. They are brought to the markets in their natural condition, and the yellow blossoms are dyed green, red and white and woven into wreaths by special workmen in readiness for All Saints' and All Souls' days, when all good Parisians visit their relatives' graves. On these "fetes des morts" the gates of the cemeteries are beset with crowds of dealers in immortelle wreaths, wire crosses and bead crowns. At Pere la Chaise alone more than 200,000 persons are calculated to visit the cemetery, and the sale of immortelle wreaths varies from 20,000 to 25,000.—Golden Penny.

Oddly Marked Tombstone.

In an old graveyard in Maine the monument to the founder of a distinguished family is marked with the outline of a human leg. It is formed by black streaks in the granite running through the stone, for at the back there is another leg, but much smaller in dimensions. Nobody saw this blemish when the stone was set up. Not until years had passed did any one notice it. People concluded that the stonecutters, not wishing to go to the expense of quarrying out another block, so hid the leg with cement and stone dust that the actions of the storms of a dozen winters were necessary to expose the strangely formed disfigurement.

Soulanges Canal.

Soulanges canal, fourteen miles in length, is the largest waterway on the St. Lawrence system of canals and undoubtedly of vast importance to Canadian commerce. Many difficulties had to be overcome in its construction, not the least of which was to avoid upsetting the course of three rivers. This was accomplished by providing pipes, which allowed the rivers to pass under the canal. Needless to say, the canal is not a very deep one.

Life of Parliaments.

The Austrian parliament lives six years. The Italian, German, Prussian and Spanish live five years. The French, the Dutch, the Belgian, the Portuguese and the Roumanian live four years. The Danish and the Swiss live three years. The United States congress lives two years, and the Austro-Hungarian parliament only one year.

Knowledge Coming.

"He's had a fortune left to him suddenly. He has actually got more money now than he knows what to do with."

"Never mind. There are certain people who will be anxious to meet him now, and after that he'll know more."—Kennebec Journal.

He Got the Cake.

Hostess—You appear to be in deep thought, Tommy. Tommy—Yes'm. Mamma told me if you asked me to have some cake I was to say something, an' I've been here so long now I forgot what it was.—Philadelphia Press.

BUSINESS LOCALS.

☞ NOTICES For Rent or Sale, Lost or Found Wants, and other short Miscellaneous Advertisements inserted in this Department, in solid Nonpariel Type, for 1 cent per word each insertion; but no advertisement taken for less than 20 cents. Terms positively cash in advance

Furnished rooms for rent. Hot and cold bath on same floor. Apply 212 Walnut street, two blocks from A. C. L. Station. nov 17 tf

For Rent—Three large airy rooms, bath attached. Apply 318 South Second street. nov 16 3t*

Five minutes to heat the bath-room if you have a gas radiator. Heater costs only 1.50 including tubing. nov 16 1t

Wanted—Regular boarders, gentlemen preferred. Can also furnish first class table board Mrs. E S Bannerman, 116 Red Cross St. nov 13 6t

For personal attention and prompt collection and returns of your rents go to M. C. Darby & Co., Real Estate Agents, 114½ Princess St. nov 18 tf.

Osteopathy. Why take drugs when you can be cured without them. Try Osteopathy, it will do you good. J. W. Kibler, D. O., now permanently located at 514 Princess street. Six years experience. Phone 1,051. Hours 9 A. M. to 1 P. M. and 2 to 4:30 P. M. nov 13 tf

Quail on toast—hot Buckwheat cakes every morning at the Dixie Cafe. no 5 tf

We want to put a velvet collar on your Overcoat. Wilmington Pressing Club. no 5 tf

Just Received—Car of Fancy New York State Irish potatoes that I will sell in lots away down in price. Car now being unloaded at foot of Dock street. Fresh consignments of Cabbage, Apples and other produce being received daily. A. S. Winstead, 213 Market street. 'Phone 203. oct 19 tf

For Sale—Two turpentine stills in good working condition—one especially good. Cheap for cash. C. W. Worth, receiver. dec 13 tf

Offices for rent in The Worth Building—the most convenient business location in the city. Modern equipment. Apply to The Worth Co. feb 18 tf

Sewing Machines, Typewriters, Organs repaired. Will be in town for a few days only. Address J. B. Farrar, No. 9 South Eighth street. dec 30 tf

COUGHS EARLY CROP

Fall coughing has begun, White Pine and Tar Syrup is beginning to sell. People think as much of it as ever. It certainly is a good remedy for coughs, colds, hoarseness and ordinary throat troubles. Price 25 cents at

HARDIN'S
Palace Pharmacy,
126 South Front St.
tf

Hollowbush Orchestra.

Engagements taken anywhere at reasonable rates. No cut prices, as we have no job-lots to offer.
Prof. Hall has opened a Musical Studio where instructions will be given on the following instruments:
Violin and Clarinet by Wm. Hall.
Cello and String Bass by J. A. Fettel.
Cornet by C. W. Hollowbush.
For terms and open time, address
C. W. HOLLOWBUSH,
Phone 973. 701 Dock street.
nov 15 1m

Carolina Copper Works.

Manufacturers of Stills and all kinds of Copper Work for Turpentine Distillers, Spirltine Plants, Steamships, &c.

Sheet Iron Work of Every Description.

Plating in Gold, Silver, Nickel, Bronze and Brass. Brass Polishing and Lacquering.

Cast Iron and Saw Brazing A Specialty.

All kinds of repairing in our line executed with accuracy and despatch.

Mr. Swenson has had 27 years' experience and we can guarantee satisfaction.

S. W. SKINNER, Proprietor.
CHAS. T. SWENSON, Supt.
oc 21 tf Corner Second and Dock Sts.

Iron and Steel.

Iron and lead goods are daily advancing in price. If you are going to purchase don't delay. We are making a run this week on Merchant's Old Method, old style and Elsie Tin, Solder, Lead Pipe, Pig Lead, Galvanized and Black Iron Pipe, soil Pipe and fittings.

Enamelled Bath Tubs, Kitchen Sinks and 30 gallon Range Boilers.

We want your inquiries and orders for

Mill, House, Yacht and Steam Fitters' Supplies.

T. D. LOVE COMPANY,
Wholesale Dealers,
204, 206 North Water St.
nov 12 tf

NEW BOOKS.

A Ladder of Swords; by Gilbert Parker.
The Last Hope; by Henry Seton Merrimon.
The Crossing; by Winston Churchill.
Vergilius; by Irving Bacheller.
Four Roads to Paradise; by Maud Wilder Goodwin.
In the Bishop's Carriage; by Marian Michelson.
The Pillar of Light; by E. J. Clode.
The Motor Pirate; by G. Sidney Paternoster.

ROBT. C. DeROSSET,
Bookseller and Stationer.
sep 4tf 32 North Front St.

Steamer A. P. Hurt.

Schedule of steamer A. P. Hurt is as follows: Leave Fayetteville every Monday and Thursday mornings.

Leave Wilmington every Tuesday and Friday afternoons. Good passenger accommodations. Lowest freight rates to all points on Cape Fear river.

Further particulars apply to

JNO. S. McEACHERN,
'Phone 496. Agent.
nov 13 tf

REMOVAL.

We have moved to our new office on our shipping depot, "Waterland," between the A. C. L. and S. A. L. depots, and cordially invite our friends and patrons to call and see our extensive stock and unrivalled facilities for handling business. Respectfully,

HALL & PEARSALL,
INCORPORATED
tf

The Siwasa!

Atmone's Mince Meat,

Plum Pudding, Oyster Bay Asparagus, Cross & Blackwell's Jams, Edam, Pineapple and Cream Cheese, Rodier Fils Olive Oil, Celery, Stuffed Olives.

Baskets of all kinds.

S. W. SANDERS.
nov 6 tf

OYSTERS.
QUAIL. AT THE DELMONICO, Opposit Post-office. QUAIL.
OYSTERS.

200 Barrels September Mullets.

A full line of Groceries.

Prices and samples on application.

SAM'L BEAR, SR., & SONS,
sep 14 tf 18 Market St.

Hanover Iron Works Co

Sheet Metal Work of every description.

MILL AND STACK WORK.

Metal Roofing and Hot Air Furnace Work, Plumbing, Steam and Gas Fitting.

W. E. KING,
Bell 'Phone 741. No 21 Market St.
oct 9 3m

THE C. W. POLVOGT CO.,

"The Store That's Always Busy."

Semi-Annual Bargain Sale.

In November of each year we have one of our Bargain Week sales This year we propose to make such reductions throughout our entire establishment to attract the attention of the most careful shoppers. Many advertisements are written with the sole object of enticing money from the credulous and over confident readers. We do not advertise in this way. Our public announcements are a plain statement of facts connected with our business.

Here are some Bargain Week attractions—every article advertised will be sold for cash only.

SILKS! SILKS!

For suits and waists. 500 yards of colored fancy silks, 19 and 27 inches wide, bargain at $1.00 per yard, special for this week sale 69c. per yard.

36 inch black spot proof warranted taffetta silk, sold regularly for $1.50 per yard. Bargain week price $1.20 per yard.

36 inch warranted taffetta silk, in black only, regular selling price $1.25, bargain week price 95c. per yard.

$1.25 fancy silk velvet, suitable for waists, bargain week 90c.

Fancy velveteen for waists, our 75c. sellers, bargain week price only 50c.

85c. extra quality taffetta silk, in all shades, bargain week prices 65c.

75c white, plain and fancy mouselones, silk crepes and coleums, bargain week price 55c. per yard

$1.75 white and black Chiffon cloth, 45 inches wide, bargain price $1 50.

48-inch black and navy veille, our regular 85c. goods, bargain week price only 69c. per yard.

HOSIERY DEPARTMENT.

Ladies and children. All our hosiery warranted to be fast black.

100 dozen children's fine ribbed hose, they are our regular 25c. sellers. Bargain week price 21c. a pair or 5 pair for $1 00.

50 dozen ladies' plain and lace hose, 15c. our regular selling price. Bargain week price only 12c. per pair.

50c. lace Lisle hose for ladies, in black only, bargain week price 39c.

50 dozen children's fine ribbed hose, 15c. value, bargain week price 12c.

25c. gents' fancy hose, in odds and ends, special to close only 19c. per pair.

Ladies' extra quality ribbed vests and pants worth 75c., special, only 50c each.

Ladies' knit underskirts from 50c to $2 each, a cut of ten per cent. on any skirt in the department.

PORTIERS.

A cosy home must be comfortably furnished; a pair of portiers go far towards furnishing a cosy home.

Odd lot of several pair that will be sold for half prices.

We have the largest assortment of $5 portiers in the State.

On all portiers over $5 we will allow 15 per cent. discount.

BLANKETS AND COMFORTERS.

We have them, the part-wool and the all-wool kind.

$4 wool Carlton blankets $3.50.
$5 all wool Carlton blanket $4.50.
$6 all wool Carlton blanket $5.40.
$1.50 Silkaline covered comforters now $1 25.
$6 Down comforters now $5.40.
Fancy pillows for divans 20c.

THE WAGENER CURTAIN STRETCHER.

They do not sag in the middle; price only $3 each.

NOTIONS

FANCY and SMALL WARES—10c. Fancy ribbons in short lengths all displayed 5c. per yard.

35c to 50c. Plain taffetta ribbon 6 inches wide, displayed at 25c. per yard.

Ladies 15c. linen collars in odd sizes to close them out 5c each.

The Sweetheart Soap 5c. per cake.

Three cakes sweet soap 25c. a box; bargain week price 19c.

$1.25 Gents and Ladies, Umbrellas good cloth, stylish handles, only $1.

15c. Turkish Bath towels 50 dozen to dispose of bargain week, price 9c.

5c. buys a fine quality Pearl button, in three sizes.

Three balls of Darning cotton for 5c.

50c. will buy a doll worth 65c. and 75c. Our Christmas stock now ready for your inspection.

WASH GOODS, WHITE GOODS INCLUDED.

12½c. India Linen—Bargain price 9c. per yard.

15c. India Linen—Bargain Price 12c. per yard.

20c. India Linen, Bargain Price 17c. per yard.

15c. White Persian Lawn, bargain price 13c.

12½ and 15c. Figured Chambry, 36 inches wide, a big bargain this week, 10c. per yard.

36 inches Skirting looks like Wool a special bargain 10c. a yard.

12½c. Dark Percales 36 inches wide best quality, bargain week price 10c. per yard.

12½c. Figured Duck suitable for waists, bargain week prices 9c. per yard.

CLOAKS & FURS

Reduced for bargain week. Some handsome wraps came to us last week, they will be included in the Bargain week selling.

Extra fine quality Black, Castor, or Tan long coast, Butcher backs, bought to sell for $12 50 and $15, bargain price $10.

Our stock of Furs is so large that we will not mention prices, but will allow a discount of 10 per cent. from any fur in the department.

DRESS GOODS—THE ALL WOOL KIND.

Black and Gray Mixed, sold regularly for $1.25 per yard; bargain week price only 89c.

$1.25 Black Mohair, 44-inch wide, extra quality; bargain week price $1.00 per yard.

85c Zibelene, 52-inch wide; bargain week price 69c per yard.

54 inch Pebble Cheviot, $1.00 regular selling price; bargain week price 80c.

65c Novelty Veille, 38 inch wide, in black and navy blue; bargain week price 50c.

$1.00 Etemine, 43-inch wide; bargain week price 85c per yard.

$1.00 quality Veille, in black and colors; bargain week price 85c.

$1.50 Black Broadcloth, 52-inch wide; bargain week price only $1.20.

$1.25 Black Granite, 44-inch wide; bargain week price only $1.00.

52-inch Colored Suitings, sold regularly at 85c and $1.00 a yard; bargain week price only 75c.

75c Plaid French Flannel, 30 inch wide; bargain price 40c per yard.

54 inch Bloadcloth, in three shades, worth 85c per yard; bargain week price only 70c per yard.

Novelty Boucla suiting, worth $1.75, 54 inches wide, suitable for children's wraps, bargain price $1.35.

54 inch green Venetian in two shades, sold for $1 per yard, bargain week price only 85c.

LACE CURTAINS.

Bargain week prices:

We know that these prices will bring a great crowd. Large stock to select from—all new goods.

Number—		
1111 Lace Curtains, our	$1.75 for	$1 40
9905 " " "	1.75 "	1.40
7965 " " "	2.00 "	1 65
9459 " " "	2.75 "	2.25
9720 " " "	2.00 "	1.65
9402 " " "	1.50 "	1.25
9920 " " "	3.00 "	2 40
3053 " " "	3.75 "	3.00
7934 " " "	3.50 "	2.90
9367 " " "	3.50 "	2 90
9961 " " "	3 25 "	2.75
9177 " " "	3.00 "	2 40
$3.00 Net Ruffled Curtains now		2.40
$3.50 Net Ruffled Curtains now		3 00

CARPETS.

Bargain week prices:

Our Axminster Carpets are beautiful, more so than ever before. Our regular $1.65 extra fine quality, bargain week price $1.35 per yard; this includes the making, laying and lining.

Our Sultan Velvets carpet in parlor, room, hall and stair, sold at $1.25; bargain week price only $1.10 per yard, laid on your floor.

Extra quality Brussels carpet in room, hall, stair and parlor, regular price $1.00 per yard; bargain week price 85c per yard, sewed and laid.

Good quality Brussels carpet in room, hall and stair pattern—it is our regular 80c seller; bargain week price only 60c, sewed and laid.

80c and 75c quality all wool ingrain carpets, 36-in. wide, suitable for rooms and halls; bargain price 67c, made, laid and lined.

MATTINGS—Chinese and Japanese.

Just received one hundred rolls from an import order; 15c quality, red and green colors, special bargain week price 10c.

Extra quality China Matting, heavy weight, fancy weaves and large assortment, at 25c per yard.

Extra quality China Matting, heavy weight, short straws, only 20c.

Hodges' Fibre Carpet, 36-in. wide, sold for 70c per yard—twenty pieces to select from; bargain price 58c, laid, sewed and lined.

DOMESTIC DEPARTMENT.

White Spreads—15c quality Lonsdale Cambric, 10c; 12½c quality Cannon Cloth, 10c; 15c quality Indian Head, 11c; good quality yard wide shirting, 6c per yard.

Ten yards Fruit of the Loom for 75c.

No. 300—Long Cloth worth $1 50 for $1.25.

No. 400—Long Cloth worth $1.75 for $1.45.

No. 500—Long Cloth worth $2.00 for $1.65.

36-inch English Nainsook, 12 yards pieces, for $1.25 a piece.

18-inch Plain Pillow Cases, best grade, 45x36 inch. Bargain week price 15 cents.

Same goods in Hemstitched only 20 cents.

81x90 Plain Nawhawk Sheets, sold regularly at 80 cents. Bargain week price 65 cents.

90x90 Plain Nawhawk sheets, sold regularly at 85 cents. Bargain week price 75 cents.

90x90 Hemstitched Nawhawk Sheets sold at $1.00. Bargain price 75 cents.

Extra large and heavy white spreads worth $1.50. Bargain week price $1.25.

A reduction of ten per cent. on any white spread in our store; prices range from 75 cents to $4 00 each.

MILLINERY DEPARTMENT ALWAYS CONSPICUOUS

for the refreshing originality of its productions as well as the superb value it constantly has in for its patrons. We offer special inducements during our bargain week sale.

Remember the items advertised above will be sold for CASH only. Sale begins Monday morning and continues during the entire week.

The C. W. Polvogt Co.
nov 13 tf

SOLE AGENTS
—FOR—

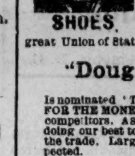

By Acclamation, On October 7th
—W. L. DOUGLAS—

Was nominated for Governor of Massachusetts, and to lead the political masses of that great commonwealth.

By a large majority in Wilmington and vicinity as well as all over this great Union of States his famous

SHOES.

"Douglas Shoe,"

Is nominated "THE BEST ON EARTH FOR THE MONEY," and easily leads all competitors. As his agents here we are doing our best to meet every demand of the trade. Large shipments daily expected.

Our line of Ladies, Misses and Childrens' Footwear are full and complete, including the

Best School Shoes

THAT MONEY CAN BUY.

Try Us For Your Next Pair.

Mercer & Evans Co.,
oct 11 tf 115 Princess street.

New Goods.

300 Cases Sardines
200 " Salmon
100 " Corn
100 " Peaches
300 " Tomatoes
50 " Jar Jelly
150 " Pickles
5,000 Lbls Stick Candy
100 Pails Mixed Candy
50 Boxes Penny Goods
20,000 White Knight Cigars
20,000 El Captain Cigars
10,000 Fontella Cigars

PRICES RIGHT

QUALITY THE BEST

The F. E. Hashagen Co.

WHOLESALE GROCERS AND DISTRIBUTORS.

210 212 N. Water. Phone 44.